Supplied by the Royal Archives/© Her Majesty Queen Elizabeth II 2018

Supplied by the
Royal Archives/©
Her Majesty
Queen Elizabeth II
2018

560 / Add 3/81

(Add 2220)



Supplied by the Royal Archives/© Her Majesty Queen Elizabeth II 2018

This volume is dealt with on pp. 42 et seq

(1)

GEO/ADD/3/81A

The Prince — St Patrick
Garrock
Ld Jersey — Achilles
Gen Hulse — Sportsman
Churchill — Grey Horse
Leigh — Syriphus
George Pitt.
Sir Thomas Champneys
Mrdo
Holden
Edwards.
Waheford.
Wheate
Austin.
Earl Harrard.
Troughton

Timberley

Wed March 13

Poyntz — Coudrey
Gascoyne —
George Sharp Traveller Br
Wil. Chesnut mare
Jack — Bay Cock Tail

Supplied by the Royal Archives/© Her Majesty Queen Elizabeth II 2018

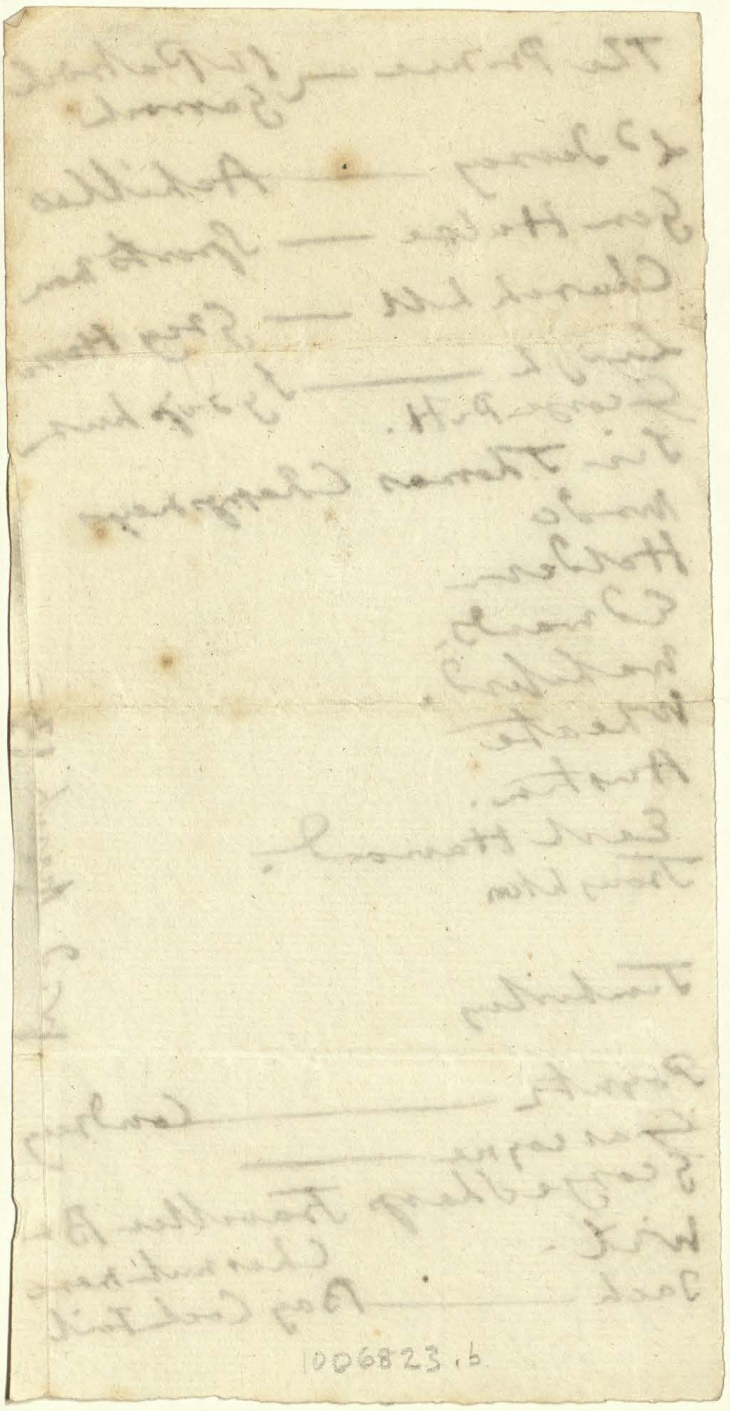

1006823.b

Supplied by the Royal Archives/© Her Majesty Queen Elizabeth II 2018

GEO/ADD/3/818

BIOGRAPHY OF WILLIAM POYNTZ, ESQ.

Extract from:

'Historical and Genealogical Memoir of the Family of Poyntz or Eight Centuries of an English House'
by Sir John Maclean, FSA,
Honourable Member of the Royal Institution of Cornwall etc.

Only Thirty Copies Printed

(Publishers Exeter: Privately Printed for the Subscribers by William Pollard and Company, North Street, 1886)

William Poyntz, son and heir of Stephen Poyntz, was born early in 1734 and was baptised at St Martin's in the Fields, Westminster, in April of that year, the Earl of Peterborough with the Queen, and the Duke of Cumberland being spousers. He matriculated at Oxford as from Christchurch on 17th January, 1752, described as the son of Stephen Poyntz, Esquire, of St Martin's, Westminster, aged seventeen. He took his BA degree 22nd June, 1756, and proceeded MA 26th June, 1760. He had succeeded to his estates on the death of his father in 1750. He married at St James', Westminster, 22nd April, 1762, Isabella Courtenay, daughter of Kelland Courtenay, of Painsford, County Devon,[1] second son of Sir William Courtenay of Powderham, by Elizabeth, daughter of Alexander Popham, of Littlecote, County Wiltshire, by his wife, Lady Anne Montagu, daughter of Ralph Duke of Montagu. Mrs Poyntz died at Midgeham of apoplexy 21st April 1805, at the age of sixty three.[2]

William Poyntz made no great figure in the country, as his father had done, but appears to have lived quietly on his estate, and, judging from his portrait, a noble full length by Gainsborough,[3] he took pleasure in the sports of the field. He is represented as carrying a gun, accompanied by a dog,[4] They are protected by a hollow tree, a favourite object in Gainsborough's pictures, near a willow brook as on the lookout for water fowl. He died 13th May, 1809, aged seventy five, and his will is registered in 576 Loveday. He was buried at Midgham, where there is a monument to his memory.

William Poyntz left issue seven children, three sons and four daughters, some of them remarkable in their generation.

1 Anne, Kelland Courtenay's other daughter married Edmund seventh Earl of Cork which marriage was dissolved in 1782 and with other issue had a son Courtenay who in 1799 married Caroline Amelia daughter of William Poyntz

2 To the Gentleman's Magazine and Annual Register for May 1805

3 The original is in the possession of Earl Spencer who lent it to the collection of National Portraits exhibited at South Kensington a few years ago.

4 Sic

With Compliments,
Christopher Golding

10/8/91.

Supplied by the Royal Archives/© Her Majesty Queen Elizabeth II 2018

1006823f

Supplied by the Royal Archives/© Her Majesty Queen Elizabeth II 2018

(1)

This volume is dealt with on pp. 42 et seq of "A History of Hunting in Hampshire" by J. F. R. Hope 1950

(1)

nt.

In case of my death I desire this may be delivered with my most humble duty to his Royal Highness George Prince of Wales

William Poyntz

Midham
Xmas day
1796.

SP.

Supplied by the Royal Archives/© Her Majesty Queen Elizabeth II 2018

1006823f

Supplied by the Royal Archives/© Her Majesty Queen Elizabeth II 2018

This volume is dealt with on pp. 42 et seq of "A History of Hunting in Hampshire" by J. F. R. Hope 1950

Kempshot Hunt.

1791

Supplied by the Royal Archives/© Her Majesty Queen Elizabeth II 2018

Rom I I B. 36

Supplied by the Royal Archives/© Her Majesty Queen Elizabeth II 2018

Supplied by the Royal Archives/© Her Majesty Queen Elizabeth II 2018

Supplied by the Royal Archives/© Her Majesty Queen Elizabeth II 2018

Supplied by the Royal Archives/© Her Majesty Queen Elizabeth II 2018

Supplied by the Royal Archives/© Her Majesty Queen Elizabeth II 2018

Supplied by the Royal Archives/© Her Majesty Queen Elizabeth II 2018

Supplied by the Royal Archives/© Her Majesty Queen Elizabeth II 2018

Supplied by the Royal Archives/© Her Majesty Queen Elizabeth II 2018

Hounds in Kennel

From his R. H. the Duke of York

Primrose.
Prattle
Fyner
Rambler
Voucher
Plunder
Fanny
Maggot
Ransom
Countess
Painful
Daphne

From Ld Egremont.

Guider
Guilty
Marplot
Rakish
Lashwood
Malster
Whipster
Jealousy.
Legacy
Tatler.
Prudence
Lightfoot
Gloomy
Thrifty
Generous.
Marvel
Durable.

From Ld Craven

Tulip
Trespass.
Cloudy.
Crafty
Baikful
Tracker

From Ld Fitzwilliam

Fairplay.
Rachel
Bounty

From Ld Thanet

Myner
Master
Milliner
Dancer
Dolly
Gaylass
Gameson
Driver
Donager
Damsel
Jester
Jilter
Joyful
Gallant
Charlotte
Jezebell.
Crazy
Gondoling
Pastime
Danger
Hopeful
Vanity
Hasty.
Airy.
Susan
Helpfull.
Rachell
Mischief.
Chider
Hackwood

From the Quarly Pack

Tartar
Trusty.
Pleasure.
Empress.
Dainty
Princess.
Vengefull
Blossom.
Testy

From the D. of Bedford

Garnet

From Ld Donegall

Lively.

From Mr Panton

Blameless.

40 Couple

Supplied by the Royal Archives/© Her Majesty Queen Elizabeth II 2018

Hunters Names

Stourton
Magnum Bonum.
Crutchley –
La Belle. bot of Mr Hardy sold at Tattersalls 180
Robinhood
Crocus.
Achilles
Highover given to Mr Dutton.
Paddy given to Lord Melbourn.
Beddington
Blaze
Little John. given to his R. H. the duke of York.
Lumpey bt of Cpt Brummet sold to Mr Calvert at Tatt° 200
Sophia bt of Mr Archer sold to Lord John Russell 80
Herodotus. given to Mr Ridge.
Guildford exchanged with his R. H. the duke of York Hyder Ali
Helmet –
Douglas. –
Leverington –
Leveller. –
Childers. –
Mountiband.
Patrick bt of Mr Charles Windham sold to Mr Bauvine 80
Lance –
Wheatsheaf. –
Curricle
Farmer. bt of Mr Bullock sold to Mr Breton 150
Golden Pippin.
Ingineer
Warrener exchanged for deer with Sir Henry Gott
Sysiphus bt of Mr Dymock sold to Mr George Pitt. 200
bought again for 200.
Paymaster bt of Lord Barrymore sold to Mr Ward 45
Priest exchanged with Lord Molineux for a brown mare
Royston –

Creeper. Petchfork. Pluto

January 1. 1791. Saturday.

Out

Mr Edwards
Mrs Edwards.
Mr John Parker

Mr Timberley.

John Gascoygne. Head Groom ——— Stourton & Currucle
George Sharp Huntsman ——— Blaze
George Dean Whipper-in ——— Highlover
John Farell Whipper-in ——— Herodotus.

Supplied by the Royal Archives/© Her Majesty Queen Elizabeth II 2018

Jan. 1. 1791 Saturday

His Royal Highness not being at Kempshot an old New Forest Stag was turned out by Kempshot Clumps who ran down to the Firs & back again To the Clumps crossed the Park into Lower Kempshot wood, from thence up to dunmer, returned through the same wood & recrossed the Park again, from thence through the Kennel wood & was taken by the Hounds, close by the Kitchen Garden Wall & the Paddocks.

An Hind was turned out the same day to blood the Hounds in Kempshot Park, & killed at the Firs near Hatch Warren.

Jan. 3. Manday.

The Day being very frosty the Hounds did not go out.

Jan. 4. Tuesday.

The Weather being bad & the old New Forest Stag by chance having broke his Thigh, he was taken out of the Paddock & Killed immediately.

Supplied by the Royal Archives/© Her Majesty Queen Elizabeth II 2018

Jan 5. Wednesday.

Out

Mr Poynter ——————————————— Black dick.

Mr Timberley.

George Sharp. ——————————————— Little John
George Dean ——————————————— Highlower
John Farrell ——————————————— Herodotus
Samuel Chifney ——————————————— Wheatsheaf.

Supplied by the Royal Archives/© Her Majesty Queen Elizabeth II 2018

Jan 5. Wednesday.
An old Stag from Mr Delmes was turned out near
Kempshot Lodge, who went away towards Evans.
Farm & turning back crossed the turnpike
road to Hatch Warren, from thence ~~thence~~
through Farley Park to Axford & Preston Candover
crossd over Chilton down to Weald & on by Heath
Green through the Grove road to Maidstead
where he ran into an outhouse in Farmer
Yard.
A good chace, where the Hounds behaved remarkably well, but unfortunately Jealousy an
excellent Bitch was killed by running under
George Sharps Horse, as he was riding to
stop the Hounds, her thigh being quite broke.

Jan. 7. Friday.

Out

His Royal Highness the Prince of Wales — Crocus & Stourton
Lord John Russel
Mr Colestone Wallop.
Sir Henry St John Mildmay.
Mr Olivier
Mr John Shakespear
Mr Middleton.
Mr Edwards.
Mr Kerr
Mr Terry junior
Mr Poyntz ——————————————— Black Dick.

George Sharp ——————————————— Blaze.
George Dean ——————————————— Lumpy.
John Farrell ——————————————— Douglas.

Supplied by the Royal Archives/© Her Majesty Queen Elizabeth II 2018

Jany. Friday

A was turned out over against Farmer davis's near the Turnpike Gate between Kempshot & Basingstoke, which went away for Hatch warren & through Farley Paddock & farm to Inwood & upper Kempshot wood here the Hounds took off with the scent of a fox to Hack wood park for near an Hour, but hearing an Halloo near the Turnpike Gate, they ran through St Johns wood & crossing the Overton road ran up to Many down & through Maltshanger yard was taken an Hour after it was dark somewhere near Ash Park –

Jan 10 Monday.
out

His Royal Highness the Prince of Wales. —— Stourton
Sir Henry St John Mildmay
Sir John Ladd
Mr John Smythe
Mr Ridge
Mr Oliver.
Mr Shakespear
Mr Middleton
Mr Winstanley.
Mr Mathew
Mr Holder
Mr Walsh.
Mr Portall
Mr John Portall.
Mr Nash.
Mr Edwards
Mr John Parker.
Mr Flower.
Mr Howell.
Mr Sydenham
Mr Wade.
Mr Leigh.
Mr Timberley.

Mr Poyntz —— Courant.

John Gascoygne —— Curricle
George Sharp —— Little John
George Dean —— Lumpy
John Farrell —— Herodotus
Samuel Chifney —— Sophia.

Supplied by the Royal Archives/© Her Majesty Queen Elizabeth II 2018

Jan 10 Monday.
A Stag called Unicorn was turned out at the
Long Hedge Corner of Weston down, who ran
the whole length of the Hedge along the down
then crossed the Michel down enclosures
to that Village & over the Common to the
wood, where he ran the whole Length of it
& from thence by Thorney down along Stoke
down to the river, which he crossed at
Avington dog kennel, where the hounds
Swam & recrossed the river several times
after that the Stag took the middle
of the Stream downwards & came out at
the Newbridge & went through the Village
of Avington & through the Plantations on
the Hill leaving the House on the right
& was taken in a field near the road
leading from Alresford to Winchester being
just before he was taken coursed by a
Shepherds dog, he fell upon his Head
in leaping over an Hedge, which stunned
him. & had near killed him.

Supplied by the Royal Archives/© Her Majesty Queen Elizabeth II 2018

Jan. 12. Wednesday

out

George Sharp ——— Blaze
George dean ——— Bedings for
John Farrell ——— Helmet

self absent

Supplied by the Royal Archives/© Her Majesty Queen Elizabeth II 2018

Jan. 12. Wednesday.

Informed by George Sharp that a French Heifer was turned out at Blackwood, who run down to the little Copse on the right hand of Back Through Blackwood where he kept mostly in Cover & was taken at the little Cover on the left before you come from Popham Lane to the Beacons – The Chace lasted an Hour.

Supplied by the Royal Archives/© Her Majesty Queen Elizabeth II 2018

Jan. 14. Friday
out.

George Sharp ——————————— Blaze
George Dean ——————————— Bedington
John Farrall ——————————— Helmet

self absent

Supplied by the Royal Archives/© Her Majesty Queen Elizabeth II 2018

Jan. 14. Friday.

Informed by George Sharp that Sir Henry Gotts white faced Stag was turned out at Westbondown who went off by down Barn to Sutton where he crossed the water & went over the open Country for dunborough Hill, where he turned to the right down to the water near Whorwell, which he kept by Long Parish to Whitchurch, then crossed the Country leaving Lord Portsmouths Park to the left to the Covers beyond, went from thence to the right & crossed the water again by Freesoth Mill & was taken by the Firs above the Mill, where he died after running three Hours.

Supplied by the Royal Archives/© Her Majesty Queen Elizabeth II 2018

Jan. 27. Monday.
out

George Sharp ——— Little John
George Dean ——— Lumpy
John Farrall ——— Douglas

self absent

Supplied by the Royal Archives/© Her Majesty Queen Elizabeth II 2018

Jan. 27. Monday.

Informed by George Sharp that a French Hind was turned out at Beckett's down, who went away for Chilton, turned to the left to Chilton wood & through Preston wood to Preston Candover thence for Axford & to Mountsmore, & by Preston oakhills & Burkham over Hermit Common & through Mats Coppice over the Inclosures to Hermit, then for Weston where she turned to the right over the Country to Close down & to Weston Park, & through the Beach woods over Weston Common for the Bee Hive, hence down by White Wood back again to Lapson Wood, which she ran through to Lapson, then turned back to Weston common & by White Wood to the Cabbage Garden, up then to Hermit, & turning a little to the left came round again to Mats Coppice, which she ran through the Enclosures, & turning to the right made away for Bushey Warren, where she died after running a Chace of three Hours & thirty minutes.

Supplied by the Royal Archives/© Her Majesty Queen Elizabeth II 2018

January 22 Saturday

Out

His Royal Highness the Prince of Wales — Stourton & Achilly
Prince of Wirtenburgh ——————— La Belle
Lord John Russel
Mr Bouverie
Mr Norbey ——————— Helmet
Major Doyle ——————— Herodotus
Mr Hardy ——————— Paddy.
Mr George Pitt ——————— Sysiphus.
Mr J Smith
Mr Payne
Mr Fox Lane
Mr & Mrs Edwards
Mr J. Parker
Mr Lane
Mr Sydenham
Mr Leigh.
Mr Middleton
Mr George Richetts
Mr Welsh
Mr Barham
Mr J. Shakespear.
Mr Ponett.
Mr Delme.
Mr Welch.
Mr Lyde Brown.
Mr Wakefield
Mr Brunton.
Mr Timberley.

Mr Poyntz ——————— Cornet.

John Gascoygne ——————— Cumicle
George Sharp ——————— Blaze
George Dean ——————— Lumpsey
John Farrall ——————— Beddington

Supplied by the Royal Archives/© Her Majesty Queen Elizabeth II 2018

January 22 Saturday
A white faced Stag, late the Duke of Cumberlands was turned out
at Kempshot House, who ran by South wood through
Oakley to Clerkenwell Green up to Summer down farm
where he was taken after a run of three quarters of
an Hour-

Supplied by the Royal Archives/© Her Majesty Queen Elizabeth II 2018

January 24 Monday.
out

His Royal Highness the Prince of Wales — Highflyer & Stamford
Lord John Russel
Mr George Pitt
Mr Northey — Sophia.
Major Doyle — Herodotus
Mr Hardy — Paddy
Mr Payne
Mr George Leigh
Mr Crook
Mr Lyde Brown
Mr J Smythe
Mr Holder
Mr George Ricketts
Mr David Howell.
Mr John Howell.
Sir Robert Sloper
Mr J. Shakespear
Mr Powell.
Mr Winstanley
Mr Oliver
Mr Poulter.
Mr Edwards.
Mr Timberley.
Mr Bonnewa.
Mr Delme
Mr Poyntz — Black Dick

George Sharp — Blaze
George Dear — Lumpey
John Farrall — Biddington

Supplied by the Royal Archives/© Her Majesty Queen Elizabeth II 2018

January 24 Monday.

An Heifer called York was turned out on Weston down who ran first towards Sutton & then turning towards Down Barn went very near to Winchester Horse course & by Lurways Inn to Micheldever wood, where they ran into Mr Ridges Fox Hounds, which brought them to a long check & after some cold hunting toward Avington they bore away to the left over Stoke Down for the River below Alresford & then turned up the Hill along the Turnpike road which leads from that place to Winchester as far as the Publick House by the Turnpike Gate, from hence turning down to the River again he was taken between Lovington & Avington Park - A remarkable good chace, which lasted for four Hours & an half.

January 29 Saturday

out

Sir Robert Sloper
Sir Henry Gott
Mr Powlett Powlett.
Mr John Shakespear
Mr George Ruchett.
Mr Barham
Mr Holden
Mr Taylor
Mr J. Parker
Mr Edwards
Mr Lane
Mr Sydenham

Mr Poynts ——— Atha

George Sharp ——— Little John
George Deane ——— Beddington
John Farrall ——— Douglas.

Supplied by the Royal Archives/© Her Majesty Queen Elizabeth II 2018

January 29. Saturday.
A Stag called the Black Prince was turned out at Warn
borough down, who went through Gasson & by Hermiston
to Upton Grey, thence by Dippen water through Sturb
& over Tunworth down to Tunworth farm, when
he ran into Farmer Terry's Kitchen, while the
family was at dinner—

John
gton
5.

Supplied by the Royal Archives/© Her Majesty Queen Elizabeth II 2018

February 1. Tuesday.

out

His Royal Highness the Prince of Wales.
Lord John Russell
Sir Henry Fetherburn
Mr Poulett Poulett.
Mr Fox Lane
Mr George Kerr
Mr Howell
Mr Powell
Colonel Sheriff
Mr Ridge
Mr Oliver
Mr J. Shakespear
Mr Taylor
Mr J. Parker
Mr Edwards
Mr Hare
Mr Lane
Mr Sydenham
Mr Chamberlayn.
Mr Ironmonger
Mr Dodd
Mr Middleton
Major Gage
Mr Gage
Mr Rodney.
Mr Hammond
Mr Winstanley
Mr Delme
Mr Leigh.
Mr Smythe.

Mr Poyntz ——— Alfa.

George Sharp ——— Blaze
George Dean ——— Charlotte Muir
John Farrel ——— Paddy.

Supplied by the Royal Archives/© Her Majesty Queen Elizabeth II 2018

Febrary 1 Tuesday.
The Black Prince was again turned out at Northampton
Down by the Grainge, who ran through Thorny down
through East Stratton to Micheldever common
& through a small wood called to Winchester
Horse course & by Stoke Charity to Wonston Farm, where
he was taken.

February 7. Monday.
Out
His Royal Highness the Prince of Wales. Robin Hood Achilles
Lord Barrymore Stowten
Mr Augustus Barry.
Lord John Russel
Mr George Pitt.
Mr Bouverie.
Mr Delme
Mr Fox Lane
Mr Leigh.
Mr George Kerr
Mr Portall
Mr Edwards
Mr J. Parker
Mr Shakespear.
Mr Powell
Mr Howell
Mr Winstanley
Mr Lyde Brown
Mr Crook
Mr Austin

Mr Poyntz ——— Blackdick

George Sharp ——— Helmet
George Dean ——— Lumpey
John Farrall ——— Beddington

Supplied by the Royal Archives/© Her Majesty Queen Elizabeth II 2018

February 7 Monday.
Sir H Featherstons white faced Stag was turned out on Weston down, which run through part of Cranbourn wood & leaving Freefoth wood to the left went through Brickkiln & leaving Clappers to the right crossd the river near the town of Whitehurch, from thence through Lord Portsmouths park at Husborne he went away by New Barn down to the Village of Bourn & bending to right run almost to Doyles wood, where he Headed back to Stoke & from thence to Wich farm & through Wich wood near which place he was taken in a lone farm yard - After a long check near Husborn Park the Hounds recovered him by dint of hunting near Bourne remarkably well -

Supplied by the Royal Archives/© Her Majesty Queen Elizabeth II 2018

February 8. Tuesday
out

George Sharp ——————————— La Belle
George Dean ———————————
John Farrall ——————————— Douglas

self absent

Supplied by the Royal Archives/© Her Majesty Queen Elizabeth II 2018

February 8. Tuesday.
Informed by George Sharp that the Duke of Beaufords
Stag was turned out at Lord John Russells
who run across Stratton Park to Micheldever
wood & from thence took away to Northington
down, run all down by the Grange Park to
Avington where he crossed the water, went
up the Hill over Avington down to old Alres:
ford kept down the water there about a
Mile then up the Hill & crossed the Winchester
road by Mr Fox Lanes, from thence to Titchbourn
down & away to Sutton Scrubs, Through them
to Chawton wood, from hence he came back
the same way over Titchbourn down & was
taken close by Mr Fox Lanes after running
two Hours.

Supplied by the Royal Archives/© Her Majesty Queen Elizabeth II 2018

February 11. Friday
out

George Sharp ——— Crocus
George Dean ——— Lumpy
John Farrall ——— Beddington

Ralph Abercrombie

Supplied by the Royal Archives/© Her Majesty Queen Elizabeth II 2018

February 11. Friday
Informed by George Sharp that a New Forest Stag was turned out at Godings down who run all over Weston down up to the Stockbridge turnpike road then turned & crossed the Brook at Stoke Charity where he went over the open Country to Worthy down ~~where~~ there was a great deal of Hunting & he was very near lost but by dint of Hunting he was at last recovered in the Furze & Thorn Bushes in the Lower Part of Martins Worthy down. He then set off in View for about two Miles & was taken at Farmer Baileys in Stoke Charity after running & being hunted five Hours in a very bad & wet day.

Supplied by the Royal Archives/© Her Majesty Queen Elizabeth II 2018

February 16 Wednesday
out

George Sharp ——— Littledohn
George Dean ——— Lumpy
John Farrall ——— Bedington

delf absent

Supplied by the Royal Archives/© Her Majesty Queen Elizabeth II 2018

February 16 Wednesday
Informed by George Sharp that a French Hind was turned out at Wonston farm, who leaving Winton Race Ground to the right went away by Sir Chaloner Ogles House over his Lawn & crossed the water at Easton, after which she went over Magdalen Hill down by New Barton farm from thence she mounted the Steep Hills beyond to Long Wood Warren then run away into a very enclosed Country through Stole Parish & Housellberry where she got into a Pond near Lower Marmells Farm & the Hounds after she came out could never strike the Scent afterwards. They therefore were put up that night at the Village of Twyford with intent to try for her the next morning.

Supplied by the Royal Archives/© Her Majesty Queen Elizabeth II 2018

Febry 16 Wednesday
out

H R H Prince of Wales — Achilles Robin Hood
Ld John Russel — Engineer
Mrs Smith
Mr A Barry
Sr J Lade
Mr Davis
Mr F Lane
Sr H. Tichbourn
Mr Shakespear
Mr Oliver
Mr Middleton
Mr Rippinton — had a Damnd Fall
Mr L. Kroson
Mr Crook
Mr Powlett
Mr Parker
Mr Portate
Mr Newland
Mr Iron Monger
Mr Poynth was not out

Ld Barrymore — Pallas

George Sharp ~~Huntsman~~ — Little John
~~John~~ George Dean Whipper In — Lumpy
John Farrall ditto — Reddington a Damnd Fall

B.

s. 17. absent

Feby 16 Wednesdy

A French Hind never hunted & call'd Mademoiselle was turn'd out at Wanstead Farm ran over a fine open Country thro' Sr Challoner Ogle's Park cross'd the river by Stone Charity cross'd the great Portsmouth road within a mile of Winchester thro' Twyford Park & after one of the finest & severest chases almost ever known got in to so deep & bad a country that neither hounds nor Horses were able to follow her & left her at abolish.

February. 17. Thursday.
out

George Sharp. ——— Little Dole
George Dean ——— Lumpy
John Farnall ——— Bedington

all absent

February 17. Thursday
Informed by George Sharp that the Hounds went out early from the Village of Twyford & after trying two Hours they found the French Hind which was called Mademoiselle in a Cover near Stoke Parish near Stoke Park — They run her very hard for half an hour — She went through Stroud Wood & was taken safe in Hatley Lane by a Cover called Row Hay in Housellberry Parish. about two miles & an half from Bishops Waltham — She died about two Hours after she was taken

Supplied by the Royal Archives/© Her Majesty Queen Elizabeth II 2018

Feb 18. Friday
out
His Royal Highness the Prince of Wales.

Mr Poynter ——— Wakefield.

George Sharp ——— Blaze
George Dean ——— Helmet
John Farrall ——— Douglas.

Supplied by the Royal Archives/© Her Majesty Queen Elizabeth II 2018

Feb. 18. Friday.

Mr Delmes old Stag was turned out upon Chilton Down, who run over Bugmer Hill to Lanham through Lanham woods to Medstead, then away to Bushy Leas down the Lane by the side of the Cover back to Willoughby Farm in Bentworth Parish where he ran into a Cart House & was taken.

Supplied by the Royal Archives/© Her Majesty Queen Elizabeth II 2018

February 21. Monday
out

George Sharp ——— Crocus
George Dean ——— Paddy
John Farnell ——— Paymaster

February 21. Monday –
Informed by George Sharp that Mr Delmi's little Stag was turned out at Popham Beacons who run through Southington Scrubbs to Weston down, thence by down Barn almost to Sutton, back again over the same down to the same scrubbs then by Freefolk wood to upper Cranbourn, where he crossed the Road & went down to Hunton farm & from thence to Mitchel dever & on to Martins Worthy down & to Bedlams bottom & almost to Worthy Village, thence through the farm yard by the turnpike road in the Bottom to the New Inn called Lunways here he took to the left up to Wallers Ash & was caught at Stoke Charity after a very hard run for two Hours & an half & being very much torn by a Mastiff dog –

Supplied by the Royal Archives/© Her Majesty Queen Elizabeth II 2018

February 24. Thursday
out

His Royal Highness the Prince of Wales - Achilles - Childers
Lord Rawdon
Lord John Russel
Lord Granard
Monsieur d'Hanningcourt
Sir Henry Mildmay. St John
Mr Holder
Mr Iremonger
Mr Brown.
Mr Lyde Brown.
Mr Edwards
Mr Sparrow.
Mr Mathew
Mr Portall.
Mr Brunton
Mr Austin
Mr Smythe

Mr Timberley.

Mr Poynts ——————————— Wakefield

John Gascoyne ——————————— Engineer
George Sharp ——————————— Blaze
George Dean ——————————— Curricle
John Farrall ——————————— Douglas.

Supplied by the Royal Archives/© Her Majesty Queen Elizabeth II 2018

February 24. Thursday.

A new forest Stag named Rufus was turned out upon Weston down who run away directly for Sutton, where he turned to the right & crossed the Water at Bullington & went away for Barton Stacey & over the open Country almost to Stockbon Dr leaving Barton Ashes a good deal to the right here he turned & went over the top of a hill where many of the Horses were blown & made down for Sunbourn Wood & House which he passed close by & he was taken afterwards in a Pond at Rookly — In the latter part of the Chace many of the Gentlemen of the H. H. joined who had that morning run a Fox to ground very near to the Village where the Stag was taken

March 7. Monday
out

George Sharp. ——— Engineer
George Dean ——— Paymaster
John Fanali ——— Priest

All aboard

March 7. Monday-
Informed by George Sharp, that the late duke of Cumberlands old stag was turned out at Popham Beacons, who first went away for Overton & turned back by Steventon, Waltham & Popham Lane to Dummer Grange, & from thence to Axford & by Preston Oak hills to Bradly where he took the open Country between Berkeham & Alton away to Herriot Common, thence through Whitewood over Weston common leaving Weston Park to the left - He then went through the Beachwood in a line for Shiphouse when he turned to the left & went away by Poulteneys farm, from hence he kept the road for Warneborough, where he went over the Hill between that & Upton Grey, from hence through Gasson to Ireland, where he took the water to Grewell Mill, & over the Hill to Mr Russells House, where he crossed the New Navigation Cut. after this he passed through Gregorys Coppice & Butterwood to Odiham common & leaving dogmess field to the left pointed away for Hook, where he crossed several fields into the turnpike road at the Crooked Billet, where he darted away to Murrel Green, where he run into a Barn after having afforded a Chace of four Hours, the greatest part of which was very hard running.

Supplied by the Royal Archives/© Her Majesty Queen Elizabeth II 2018

March 9 – Wednesday
out

George Sharp ——— Blaze
George Dean ——— Lumpy
John Farrall ——— Douglas

Sell absent both times.

Supplied by the Royal Archives/© Her Majesty Queen Elizabeth II 2018

March 9. Wednesday
Informed by George Sharp. that Unicorn ~~was~~ was turned out at Sutton, who went off for Barton Ashes & up by Crawley Barrow to Littleton Coppice to Worthy, from thence over Gallows hill to Wick & Pitt & through Crab & Sunbourn woods, in the last of which he took one turn & afterwards just reached Roohly, where he was taken & died soon after — This chace lasted 2 Hours & 20 minutes —

March. 12 Saturday.
Informed by George Sharp, that an old new forest Stag was turned out at Kempshet to blood the Hounds.

Supplied by the Royal Archives/© Her Majesty Queen Elizabeth II 2018

March 14 - Monday
our

George Sharp. ——— Little John
George Dean ——— Priest —
John Farrall ——— Paymaster

Supplied by the Royal Archives/© Her Majesty Queen Elizabeth II 2018

March 14. Monday
Informed by George Sharp that the Ruf
Heifer was turned out at Popham Beacons
who went away ~~from~~ Overton & then turned
to the right & crossed the road between Overton
& Steventon up to Ash Park, from thence by
Hall to Bulls Bushes, when leaving
Southwood to the right he came almost up
to Kempshot Lodge, where he turned to the
left & was taken on Basingstoke down.

Supplied by the Royal Archives/© Her Majesty Queen Elizabeth II 2018

March 16. Wednesday
out

George Sharp ——— Blane
George Dean ——— Bedington
John Farrell ——— Priest

sett absent

Supplied by the Royal Archives/© Her Majesty Queen Elizabeth II 2018

March 16. Wednesday -
Informed by George Sharp that the late Duke of Cumberlands young Stag was turned out on Preston Down, who went away first to Preston & Michel Dever, where he bared to the left over the Turnpike Road through Stubton Park for Woodmancote, from hence he went quite through Chitton wood to Axford & Nutley, from whence he crossed Farley Park to Elsfield, then twice back to Farley, & was drowned in Farmer Dolmans Pond at Elsfield after a chace of 2 Hours & one Quarter near the Church.

March 25. Friday
out

George Sharp ——— Blare
George Dean ——— Bedington
John Farrall ——— Priest

left about

March 25 Friday
Informed by George Sharp that the Long Leg
Trench Stag was turned out on Westerdown
who first went for down barn, where he
turned to the left for Stratton, thence
over the furze down for Blackwood &
crossed a Young Cover for Popham Beacons
& passing through Walthan Trinleys he
went off through Steventer almost to
Overton, here he took to the right for
Ash Park, where he crossed the turnpike
road leading from Basingstoke to Overton
& was taken in a Garden at dean —

Supplied by the Royal Archives/© Her Majesty Queen Elizabeth II 2018

March 31. Thursday
out

His Royal Highness the Prince of Wales — Stowell
Lord Charles Somerset
Lord John Russell
Lord Paget
Lord Sackville
Mr Bligh
Sir John Ladd
Mr J. Smythe
Mr Tempest
Mr Smith
Mr Dowdeswell.
Mr Powlett Powlett
Mr Holden
Mr Oliver
Mr Mathew
Mr Edwards
Mr J. Parker.
Mr Austen.

Mr Poyntz — Bolinda

George Sharp — Blaze
George Dean — Beddington
John Farnall — Paymaster

Supplied by the Royal Archives/© Her Majesty Queen Elizabeth II 2018

March 31. Thursday –

Sir Henry Featherstones White faced Stag was turned out near Wonston Farm, who went off for Worthy Down & thence by Stoke Chanty for Micheldever & through the enclosures near Weston to Micheldever wood – when he came out he kept the turnpike road almost to Stratton park. but turned to the ~~left~~ right over the fields to Thorny down from whence he crossed Stratton Park & after getting into Stratton farm yard he went into a Stable after running 1 hour & an half –

The same day the Duke of Bedfords Stag was let loose out of a Stable at Godding down who went away through Weston almost to Worthy Down where the Races are for Winchester, where he turned to the left & came to Micheldever wood, & leaving Stratton Park some time to the left he then turned into it, & what is very remarkable & seldom happens in hunting he went into the same farm yard as the first & into the same Stable at Stratton Farm

Supplied by the Royal Archives/© Her Majesty Queen Elizabeth II 2018

April 2. Saturday
out

George Sharp ——————— Blaze
George Dean ——————— Priest
John Farrell ——————— Douglas,

Supplied by the Royal Archives/© Her Majesty Queen Elizabeth II 2018

April 2. 1 Saturday
Informed by George Sharp that a Stag of the late Duke of Cumberlands was turned out at Wonstone farm, who went off directly for Walters Ash & passing near Worthy down to Launston the seat of Mr Bathurst run close by Crab wood & through Sunbarn wood & Parnell to Bracebield, where within 3 miles of Rumsey he went into a farm House & was taken after a very fine chace of two Houss.
Mr Tyrwhit & Mr Poynter unfortunately lost the sport of the day by missing their Horses at Wonstone Farm

Supplied by the Royal Archives/© Her Majesty Queen Elizabeth II 2018

November 1. 1791. Tuesday.
A stag was turned out at Melton Down, who crossed the Brook into Mitcheldever village & running over that common & through the great wood he turned back & recrossed the Brook over the open country to Round wood, passed through Lavis the wood & was taken just by the Paper Mills at Freefolk no long chace as he tired himself in the great wood -

out
Lord John Russell.
Mr Leigh
Mr Edwards
Mrs Troughton
Mr Parker
Mr Timberley.
Mr Poynter — Marchioness.

George Sharp — Blaze.
George Dean — Beddington.
John Farrell — No stage.

November 5. Saturday.
A stag was turned out on Mitcheldever common who very soon took to the great wood & never quitted it for an hour & an half, when he was killed.

out
Lord John Russell.
Mrs Edwards
Mr Edwards.
Mr P. Poulett.
Mrs Hawkins.
Mr Troughton.
Mr Timberley.
Mr Poynter — Buzzard
George Sharp — Engineer
George Dean — Boxer
John Farrell — Wheatsheaf.

Supplied by the Royal Archives/© Her Majesty Queen Elizabeth II 2018

November 8 Tuesday.
Informed by George Sharp that the crooknecked Hine was turned out at Becketts down, who ran to Wood mancot Holt, from thence away to Dummer Grange & Farley Hill, where she turned to the left & came through Innood & leaving Kempshet to the left ran on to Coombe wood, then turned back to Hatch Warren almost down to Worting, turned again over Basingstoke down through the field into the Andover Road, which she kept through the town of Basingstoke on the London road to the New Navigation cut, which she crossd & going close by Great Binfield she was taken in the old Bason in the water by the Mill after running 2 Hours.

November 8 Tuesday
out.
George Sharp Knottage.
George dean Boxer
John Farrell Wheatsheaf. self absent

November 11 Friday.
Informed by George Sharp that a French Heeler was turned out in the Cover of this side of Popham Beacons who went away directly for Freefolk wood & came back to Godings down & ran the down an hour & ten minutes & was there taken

November 11 Friday.
out
George Sharp – Engineer
George dean – Bedington
John Farrell, Royston.

self absent

Supplied by the Royal Archives/© Her Majesty Queen Elizabeth II 2018

November 15 Tuesday
Informed by George Sharp that a bad French Stag was turned out on Basingstoke down, which was soon taken in about 20 minutes a little beyond the turnpike Gate between Kempshot & Basingstoke & that Mr Delme's old Stag was then turned out at Kempshot Clump, who first ran down for Hatch Warren then backed & crossed the turnpike road between Kempshot & Basingstoke as far as the Brickkiln He then recrossd the same road by the Lodge to Farley Hill through that Park & leaving Bushey Leas to the right he went away to Preston oak: hills, crossd the down to Ilsfield & so to Matts Coppice, he ran through Herriot by Honey Leas to Hen wood, where he turned down Mr Jervoises Walk & bending to the left came back to Herriot, where he was taken after running very hard for an hour & twenty minutes -

November 15 Tuesday
out.
George Sharp - Blaze
George Dean - Bedington
John Farrell - Wheatsheaf

self absent.

November
Informed by George Sharp that an Heifer was turned out at Popham Beacons, which went away for Godings down & from thence through Blackwood into Stratton Park, where he kept in the Covers sometime, afterward recrossing the road by Farmer Cassely's he again got into Blackwood thence into the Park again & a third time into Blackwood, then crossing the down he kept the Winchester turnpike road as far as the Blacksmiths shop & over the fields to the left into Mitchelderer great wood, & through that to the Grange, where he was taken under the Park Pales & died This chace lasted an Hour & three Quarters.

November
out
George Sharp - Engineer
George dean Pitchfork
John Farrall. Plutus. sell absent

November 22. Tuesday.
Informed by George Sharp that Lord Barrymores Staring Tom was turned out at Beckitts down, who ran away for Preston Candover & over the Country to Burcomb, & through that wood by Preston Oakhills to Axford, He then crossed the Hill down to Nutley, where he was taken, after a cirry hard chace for an Hour & a Quarter

November 22. Tuesday.
out
George Sharp. Nottage
George dean Bedington
John Farrell. Wheatsheaf.

sell absent

Supplied by the Royal Archives/© Her Majesty Queen Elizabeth II 2018

November 26. Saturday.
Informed by George Sharp that the largest Wentworth
Stag was turned out at Hall Place, who crossed
the Counter Turnpike road to a Cover near Nutley
where he stopped — The Hounds went off from
hence in view on the upper side of the
Cover & ran so very hard, that no one could
catch them to stop them all over a very fine
Country to Kingsclere Warren & from hence to
Carver Part, where he ran into the Paddock
& was taken after half an Hours hard chace.

November 26. Saturday.
out
George Sharp.
George Dean Pitchfork
John Farrell. Plutus —

all absent.

November 29. Tuesday.
Informed by George Sharp that a French Hine was
turned out on the Down near Stratton Park who
ran down as far as West Stratton & coming back
through Blackwood went over the Fields away
for Popham wood, which she never quitted
was taken after a chace for an Hour & an half.

November 29 Tuesday.
out
George Sharp Bedington
George Dean Cooper
John Farrell. Wheatsheaf

all absent.

Supplied by the Royal Archives/© Her Majesty Queen Elizabeth II 2018

1792

Supplied by the Royal Archives/© Her Majesty Queen Elizabeth II 2018

1792

Stable

Stourton
Magnum Bonum
St. Patrick
Whistler
Achilles
Wentworth
Blaize
Beddington
Plutus
Mountebank
Briton
Orpheus
Little Jack
Knottage
Engineer
Crocus
Gloucester
Curricle
Childers
True Blue
Sysiphus
Magpie
Blossom
Sir Willoughby
Mask
Strawberry
Egremont

Robinhood
Little Brighton given to Chifney
Archibald
~~[illegible]~~

Hounds

in Kennel at the beginning

of

1792

Got from
The Duke of York

Primrose
Prattle
Fanny
Maggot
Ransom
Countess
Painful
Daphne
Rambler
Voucher
Plunder 5 ½

from L. Stawell

Millener
Charlotte
Jezabel
Crazy
Gondoling
Dolly
Pastime
Miner
Hopeful
Danger
Gayless
Vanity
Hasty
Airy

Susan
Jerker
Joyful
Jilter
Helpful
Driver
Chider
Mischief
Hackwood
Dancer
Crafty
Masker. 13

from L. Egremont

Legacy
Tatler
Marplot
Rakish
Prudence
Guilty
Whipster
Gloomy
Lashwood
Malster
Marvel

(from Mr. Fitzroy

(from

(from Mr. Pantor

(from Duke of Bedford

(from Duke of Beaufort

Junket
Generous 6 ½

Tarter
Trixey
Dainty
Vengeful
Blossom 2 ½

L. Craven

Traveller
Cloudy
Bashful 1 ½

L. Fitzwilliam

Bounty
Rackett

Blameless

Garnett

~~Tricklass~~
~~Trespass~~

~~Jollity~~ R. Fun'd
~~Mitkins~~ 33.

Young Hounds

(from L. Stawell

Harper
Harlot
Desperate
Harriet
Vitious
Damsel
Hymen 3 ½

from L. Fitzw.

Croney
Danton.

own breed

Gleeker
Lavish.

38 ½

January 3d 1793 Tuesday.

out

The Prince. — headout. St. Patrick

Prince Tarente

Comte Belgunce — (a fall — but not wounded)

Lord Jn. Russell

Sr. Jn. Lade

Sr. Thos. Wallace

Messrs. J. Smythe

Lowth

Shakespear

Oliver

Edwards

L. Browne

Holder

Poyntz — Marchioress

A. St. Leger

Sharpe — orde Nephew

Dean — Mountebank

Farrell — Nottage

Supplied by the Royal Archives/© Her Majesty Queen Elizabeth II 2018

January 3.d 1792 Tuesday

Drew for the outlying Stag in the woods about Kempshot. Not finding him, turn'd out The French long leg'd Stag who run a ring round Farley, and was taken at Farley House after a run of an hour and a Quarter. —— ./. ——

Supplied by the Royal Archives/© Her Majesty Queen Elizabeth II 2018

January 6th Friday

Marchioness of Coigny
Mademoiselle de Coigny
Lady Jn Russell

Sr Jn Russell
Prince Tarente
Comte Belsunce
Sr Thos Wallace
Mr Edwards
Mr Smythe
Mr G. Pitt
Mr Ironmonger
Mr Holder
Mr Winstanley
Mr St Leger
Master Russell

Sharpe — ordd Blaize
Dean — Cooper — now Orpheus
Farrell — Plutus

January 6th Friday

Turn'd out the Brench long leg'd Stag at the Beacons. who run towards Blackwood came back over Farmer Stone's inclosures from thence to Lewistock Woods over the Down, back again over the Down to West Stratton, back again to Godings Down Farm, where he was taken.

N. B. The hounds were kept waiting by the Ladies one hour & three quarters during an easterly wind. —

Wonderful Effect it had upon Some Parents.

January 10th.

The Prince. — (St. Patrick, Magnum Bonum, Achilles, The Black Horse.

Lt. Jn. Russell
Lt. Jn. Lade
Insp. L. Browne
J. Smythe
Vd. Bouvine
Portall
Portall Junr.
Mathews
Streger
Alder
Ironmonger
—
—
Names —
Unknown —
—
— Timberley

Sharpe rode — Beddington
Dear — Mountebank
Farrell — Knottage.

Supplied by the Royal Archives/© Her Majesty Queen Elizabeth II 2018

January 10th Tuesday

Turn'd out Billy the Heifer at Weston Down, run towards Sutton, turn'd by Cranbourn Farm to Micheldever, bore to the left for Stratton where he stopt in a Hedge row, from thence over the country (leaving West Stratton to the right,) to Blackwood, thro' the cover, to Popham; down the turnpike road to Popham lane, to Kempshott thro' the cover by the stables, by the Deer Paddock, through Inn Wood, from thence over the country to the left of Farley Park, over Ellisfield Down, turn'd down the road to Nutley, then over the hill leaving Preston Oak Hills to the Left, over Preston down, came back to Preston Candover, where he was taken —

(A Run of two hours & a quarter of hard Run & fine Country.)

January 24th

~~Out~~

Lord John Russell

&c &c

&c &c

Sharpe — Beddington

Dean — Denthworth

Farrell — Knottage

Supplied by the Royal Archives/© Her Majesty Queen Elizabeth II 2018

January 24th Tuesday

Turn'd out the Duke of Cumberlands white face Stag at Weston Down, run down the Sutton road almost to Cranbourn farm, turn'd over the fields through Freefolk wood, through Laverstoke Wood, from thence to the upper end of Overton, ran up the turnpike road to the top of the Hill turn'd to the left, down to the water ran up the meadows to the farm house, from thence almost to Kingsclear Warren, bore to the right over the country for Moss-Hanger where he was taken at Mr Brickingtons.

A Run of 1 hour & $\frac{1}{2}$

January 31.th

Mess.rs Pitt
P. Pawlett
Welch
Edwards
Portal Junr.
St. Leger

Came in

Holder
Ironmonger
Brown
Portal Senr.
Mathew

Started

Sharpe — Blaze
Dean — Orpheus
Farrell — Mountebank
J. Chifney —

Supplied by the Royal Archives/© Her Majesty Queen Elizabeth II 2018

January 31th Tuesday

Turn'd out Sr. H. Featherston's white face stag at Goddings Down went away across the Turnpike road through Sutherington, & through the other wood adjoining then up the Hill to Waltham Trinleys, to the left to Steventon, turn'd again across the country, came over the fields betwixt Waltham, & Popham Lane from thence to South wood, by the side of the cover to Bulls bushes, down the lane, through Ash Park, across the Andover road, betwixt Dean Gate, & Overton; then over the country to Kingsclear Warren, over the Hills leaving Cannon Park to the right, pointing for Lord Porchesters, headed back, & taken at Nutthanger Farm.

	Hrs	ms
A fine run over a beautiful country	2	20.

February 3d

Mr. Edwards

Mrs. Edwards

Mrs. St Leger

Mr. Sydenham

Sharpe —— Engineer

Dean —— Biddington

Farrell —— Egremont.

Supplied by the Royal Archives/© Her Majesty Queen Elizabeth II 2018

February 3d Friday

Turn'd out at Hunton farm, crossed the turn-pike Road, went away for Bullinston Mill where the Stag swam the Mill pool, & passing through the village of Bullinston he kept the brook the whole way by Barton Stacey he then.

(Mr Delme's little Stag)

Supplied by the Royal Archives/© Her Majesty Queen Elizabeth II 2018

February 7th

The Prince — — Achilles, Stourton, St Patrick

Lord John Russell
Sr H. St John Mildmay
Mr Evelyn
Mr Poyntz — — — — Buzzard
Mr G. Leigh
Mr Winstanley
Mr Edwards
Mr Mathews
Mr Portal
Mr Portal Junr
Mr Sydenham
Mr Chamberlain
Mr Lovatt
Mr Bramston and his dog
Mr Howard
Mr St Leger

Sharpe — Blaze
Dean — Egremont
Farrell — Mills

Supplied by the Royal Archives/© Her Majesty Queen Elizabeth II 2018

February 7th Tuesday (Duke of Cumberlands old Stag) (44)

Turned the Stag out at Hunton farm. He crossed the turnpike road at and went away for Bullington Mill, where he swam the Mill Pool, & passing through the village of Bullington, he kept the brook the whole way by Barton Stacey; he then turn'd over a few fields to the right, & took the brook again at Long Parish almost to Dhitchurch then to the right through the fortification he took the brook again at Bullington, where crossed it, & then walked into a Shepherds cot by the side of the river.

(a good Run)

Supplied by the Royal Archives/© Her Majesty Queen Elizabeth II 2018

February 9th

The Prince — Shurton, Magnum Bonum, Briton

Lord John Russell

Mr. G. Pitt

Mr. Pointz (particularly smart. Waterfield — new scarlet uniform new breeches, boots and cap)

Mr. Holder

Mr. Edwards (fell but not hurt)

Mr. Howell — Came in

Mr. Brydges

Mr. Bridger

Mr. Gordon

Mr. Harwood

Mr. St. Leger

Mr. Winstanley — Started.

Ld. Ld. Ad.

Sharpe — Beddington

Dean — Mountebank

Farrell — Plutus

Supplied by the Royal Archives/© Her Majesty Queen Elizabeth II 2018

February 9th. Thursday (The Dun colour'd Stag)

Turn'd out at Wonston great Farm, crossed the Winchester & the turnpike road between that & Popham Lane near Pyle, from thence leaving Morses wood to the left, we went directly to Avington Park, where the Stag remained some time in the great piece of water, he then took across the Park, over the Paling, cross'd the turnpike road leading from Alresford to Winchester, then through Titchbourne Church Yard over Kilmston down to Lane End, & passing through Middle Presher was taken in a farm Yard at Lower Presher

A remarkable fine chase of 2 hrs. & 25 mins.

February 10th

The Prince ——— S.r Patrick Whistler.

Lord John Russell
S.r John Lade
Mr. Evelyn ——— Ingremont
Mr. G.l Pitt
Mr. Paynte . . — Buzzard.
Mr. Portal
Mr. Portal jun.r
Mr. Bridger — Came in
Mr. Edwards
Mr. Lowth
Mr. Shakespeare
Mr. Mathews
Mr. Shuckburgh
Mr. Monckton
Mr. St Leger

Mr. Carr
Capt.n Pitt — Started
Mr. Howell
&c &c &c

Sharpe — Blaze
Dean — Sir John
Farrell — Counsellor

Supplied by the Royal Archives/© Her Majesty Queen Elizabeth II 2018

February 10th Friday (The Duke of Cumberlands old Stag

Turned out the Deer in a small cover near Popham Beacons — He went away through Cobly to Southinton Scrubs & over the great field to Saphy Farm, cross'd the Brook at Polhampton, to the left of Overton, from thence by Kingsdown to Haywood, up the hill to Ibworth, where he turned to the left leaving the Deans, & Vicarage Wood to the right. He was taken at Hannington in a Wash house, having nearly beat down the Maid who was washing.

Run 1 hour & 14 minutes

Supplied by the Royal Archives/© Her Majesty Queen Elizabeth II 2018

Supplied by the Royal Archives/© Her Majesty Queen Elizabeth II 2018

February 11th Saturday

The Prince hunted with Mr Ridge's hounds. found a fox at 3 oclock in Woodmancott Holt, had a very fine run till dark when we lost him. —

St Patrick — Stourton

Supplied by the Royal Archives/© Her Majesty Queen Elizabeth II 2018

February 14th

Sharpe ——— Blaze

Dean ——— Egremont

Farrell ——— Quillo

Supplied by the Royal Archives/© Her Majesty Queen Elizabeth II 2018

February 14. Tuesday (The Large French Stag) (48).

Turn'd the Stag out at Godingsdown, ran to Blackwood run that Cover an hour, then went away back to Godings Down, over the fields to Micheldever, from thence to Stratton Park, run round the Park, & came back to the Blacksmiths Shop where he leap't in at the window, & was taken in the shop.

A run of two hours.

Supplied by the Royal Archives/© Her Majesty Queen Elizabeth II 2018

Supplied by the Royal Archives/© Her Majesty Queen Elizabeth II 2018

The Prince came down on Thursday 16th. but
was prevented ~~hunting~~ hunting by the frost
and snow till that day sennight (23d inst)
The Beagles went out that day & Friday
but had very little sport.

Supplied by the Royal Archives/© Her Majesty Queen Elizabeth II 2018

February 25

The Prince. — Gloster. Whistler, Magnum Bonum

Lord Eardley
Lord John Russell
Mr. H. Conway — Briton
Mr. Singleton — Engineer
Mr. Smythe
Mr. C. Paulett
Mr. Holder
Mr. St. Leger
Mr. Timberley
} In

Mr. Pointz } — Buzzard
Mr. Lovatt } — Started.

Sharpe — Crocus
Dean — Bedington
Farrell — Pluthus
Chiefney — Little Ben

February 25th Saturday (Duke of Bedfords Stag) (50)

The Stag was turned out ~~at~~ Lord John Russell's (~~[illegible]~~) at Stratton Park, he took the Turnpike Road to the farther end of Micheldever Common, there turned to the left through the great Wood, & crossing the enclosures to the corner of the Grange Park, ran down the road leaving the Pales to the ~~left~~ right, & was taken in a farm yard in Northington after having run a ring through the water & round the Village.

A very severe Burst for 35 minutes without Stopping.

Supplied by the Royal Archives/© Her Majesty Queen Elizabeth II 2018

February 28th

Sharpe — Blaze
Dean — × Sir John
Farrell — Plutus.

Supplied by the Royal Archives/© Her Majesty Queen Elizabeth II 2018

February 28th Tuesday | The largest Wentworth Stag

Turn'd out by Dean Farm, ran to Ash and Polhampton, from thence to Frost hill Warren over Cannon heath, then to Freemantle Park & Worlverton, by Pitt Hall, thro' upper Worton by Tangeer Park, Mosshanger & Oakely, from thence to where he was turn'd out; the same line he ran at first to Ash, Polhampton & Frost hill, then bore to the left to round O Bushes, then thro' Streatly Cover & Angle Down, by North Lichfield, & Wordcutt, to Dunley, then away by Eggbury Castle up to Crookseason, turn'd down the large wood which he run through, then for Ashmansworth where he was taken — after a severe run of about 35 miles —

Run 3. hours

March 3d

Mr Tomkins

D. Mr Howell

Mr Gordon

Mr Philips Junr

Mr Strafford

Mr Leger

Mr G. Pitt

Mr Carr — Started.

Aid de

Sharpe — Childers — Engineer

Dean — Lt Willoughby

Farrell — Corcoran

Supplied by the Royal Archives/© Her Majesty Queen Elizabeth II 2018

March 3d Saturday (York Heifer) (52)

Turn'd out the York Heifer, who went away over the Stockbridge road up to Crawley Borough, from thence almost to Rookeley, then turn'd to the left over the open country almost to Littleton; from thence to Winchester, just going into the town, he was headed back, then ran across the fields to the right hand of the town, cross'd the Andover road, over the fields, leaving Hurstley Park to the left, came away to Crab Wood, from thence back almost to Littleton, & away to Crawley Bushes, by Sr Willoughby Aston's down to Crawley, where he ran into a House and was taken.

A fine Chace — 3 Hours.

Turn'd out by Sutton

March 6th

Lord John Russell

Mr. Edwards

Mr. Philips Junr.

Mr. St. Leger

Mr. Winstanley

Mr. Tirrey

Sharpe — Briton. Crocus.

Dean. — Little Ben

Farrell — Sir John

Gascoigne. — St. Patrick, Gloster

Supplied by the Royal Archives/© Her Majesty Queen Elizabeth II 2018

March 6th Tuesday. / Staring Tom / (53)

Turn'd the Stag out in Cover near
Wordman cott ran from thence thro' Dopham
Woods, over the fields to Dopham away
to Waltham Tinley's thro' Waltham, both
a ring round the fields, came almost to
South Wood, through Dean Heath to Bulls
Bushes, from there by Oakley Hall, cross'd
the Overton road, to Dean Wood where he
was taken. ——

one hour & three quarters.

Supplied by the Royal Archives/© Her Majesty Queen Elizabeth II 2018

March 14

Mr. Edwards
DD. Mr. Roberts came in
Mr. St Leger
Mr. Darwin

Lord John Russell
Mr. Scott.
Mr. Philips sen. started.
Mr. Philips jun.
do do do do

Sharpe ——— Builders Engineer
Dean ——— Cooper.
Farrell ——— Carthage.

Supplied by the Royal Archives/© Her Majesty Queen Elizabeth II 2018

March 12. Wednesday. (Duke of Cumberlands white face Stag)

The Stag was turn'd into the Wood by Popham Beacons, ran from thence thro' Blackwood, for Popham Woods, & down to Popham Lane, up by Dummer Grange, & Dummer, from thence to Axford, thro' Preston Candover, to Burcomb, turn'd to the left, run thro' Preston Oakhills over Ellisfield Down, bore to the right, by Matts Cops, up to Herriard, then towards Henwood, turn'd over the fields down to Weston, was making for Upton Grey when turning to the right went over Weston Down, leaving Weston Park to the left, into Close Wood, made a ring there, then over the field into Pountleys Cops, where he was taken near the Golden Pot by Alton. —

A fine Chace, & hard running. f 2 " ½ H.

March 16th . . .

Lord John Russell
Mr. Middleton
Mr. Oliver
Mr. Graham
Mr. Winstanley
DD. Mr. Aubry
Mr. Edwards
DD. Mr. Bridger
DD Mr. Roberts
Mr. Philips
Mr. Philips junr.
Mr. Scott
Mr. Harwood
Mr. St. Leger

Mr. Shakespeare

Sharpe — Blaze
Dean — Crop't Chesnut,
Farrell — Little Ben.
Gascoigne — Trueblew, Gloster.

Supplied by the Royal Archives/© Her Majesty Queen Elizabeth II 2018

March 16th Friday; The Duke of Bedford's Stag

Turn'd out upon Weston Down. Ran almost to West Stratton, came back the same ground over Weston Down, to Freefolk Wood; then thro' Sutherington Scrubbs, & thro' Waltham Trinleys to Waltham Street; then over the fields leaving Popham Lane to the right up to Southwood, by Kempshot, up to Dummer, from thence to Farley; Back by Innwood, down to Kempshot Wood by the Deer Paddocks, made another ring by Dummer Grange, back to Dummer where he was taken. ——

A good run — two hours.

Supplied by the Royal Archives/© Her Majesty Queen Elizabeth II 2018

March 20th.

Mr. Holder

Mr. Edwards

Mr. Sparrow

Mr. Harwood

Mr. Harwood junr.

Mr. St Leger

Ld Ld

Sharpe — Crocus

Dean — Morrich

Farrell — Carlo Khan

— Gaswigne. — Stourton. Bullock's Grey Horse

Supplied by the Royal Archives/© Her Majesty Queen Elizabeth II 2018

March 20th Tuesday — The short headed French Hind

Turn'd out at Dean Gate. She ran over the fields to the right, came back to Dean; cross'd the Overton road, thro' Ash Park, from thence over the Hill between Waltham & Steventon, thro' Waltham West Wood, to Waltham Trinley's made a ring in that Cover, and came back almost to Steventon, when she was taken.

A smart run — one hour.

Supplied by the Royal Archives/© Her Majesty Queen Elizabeth II 2018

March. 23. d

Lord John Russell
Mr. Mathew
Mr. Poyntz ——— Buzzard.
Mr. Lovatt
Mr. Harwood
Mr. Harwood jun.r
Mr. Leger

Mr. Holden
Mr. Winstanley
Mr. Howell
Mr. Worsley
Mr. Surrey

Sharpe — Childers. Blaze
Dean — Carlo Khan — Archibald
Farrell — Cottage?

March 23d Friday The Largest French Stag

Turn'd him into the Wood by the Beacons He ran from thence to Freefolk Woods, where he kept there & in Laverstock Woods for above four hours, then went away for Freefolk Waters, came back almost to Laverstock Wood again, went over the country leaving Freefolk Wood to the ~~right~~ left almost to Long Parish. bore to the right, & went to the waters by the Paper Mill opposite Lord Portsmouths Park, from thence across the Meadows, by the lower end of Husbourne, and Long Parish, took him by Wherwell Woods. —

6. Hours.

Supplied by the Royal Archives/© Her Majesty Queen Elizabeth II 2018

March 27

Lord John Russell

Mr. Bridgeman

Mr. Holden

Mr. Edwards

Mr. Sydenham

Mr. Harwood

Mr. St Leger

Sharpe – Little Ben

Dean – Pluto

Farrell – Brillo

Supplied by the Royal Archives/© Her Majesty Queen Elizabeth II 2018

March 27th Tuesday Sir W. Featherstone's White face Hays

Turn'd out in Stratton Park - ran to Blathwood from thence to Godwigs Down, thro' Forefolk Wood to the little Covert by farmer Gadneys, then over the Country leaving Long Parish to the right down to Bramsbury Mill where he was taken.

Run 1 hour 40 Minutes.

Supplied by the Royal Archives/© Her Majesty Queen Elizabeth II 2018

April 3d

The Prince — St. Patrick. Briton

Prince Tarente — Sir John

Lord Stawell

Lord Chs. Somerset. Gloster

Messrs. Hardy

Holder

Edwards

Philips

Philips junr

Tirrey

Harwood

St Leger

Gaswigne — Morrich

Sharpe — Crocus

Dean — New Grey Stone Horse

Farrell — Mills

Supplied by the Royal Archives/© Her Majesty Queen Elizabeth II 2018

Tuesday. Apl. 3d. — The French Heifer

Turn'd out upon Beckets down — ran away to Thorney down, where he ran several rings in covert, then broke in view, & went away thro' Stratton Village, thro' Ld. Jn. Russells Park into the Blacksmiths House, up the Road, & turning into the fields, leaving Blackwood to the right over the country by Godings Down to Stoke Charity, then leaving Bunkers hill to the right away to Egypt, running over the Watery Meadows, was taken at Bullington. —

Run three hours.

Supplied by the Royal Archives/© Her Majesty Queen Elizabeth II 2018

April 4th.

The Prince - Achilles - Gloster - Magnum Bonum

Prince Tarente
Ld. Chs. Somerset
Ld. John Russell
Mr. John Leicester
Messrs. Leicester
Hardy
Holder
Edwards
Wilmot
Leigh
Harwood
St. Leger
Poyntz — Buzzard.

Gascoigne

Sharpe — Engineer
Dean — Beddington
Farrell — Plutus.

Supplied by the Royal Archives/© Her Majesty Queen Elizabeth II 2018

April 4th Wednesday — The Black Prince (68)

Turn'd him out at Hampstead. He ran over
Hatch Warren Fields, & Basingstoke Down
to Worting, where he was taken. 1/2 an hour
Then turn'd out of the Paddocks the little
French Hind who ran nearly the same
course, & was taken at the same place.

Supplied by the Royal Archives/© Her Majesty Queen Elizabeth II 2018

April 7th

Lord John Russell

Mr. Bowdyman

Mr. Leigh Ld

Mr. Edwards

Mr. Holden

Mr. Bridges

Mr. Hewitt

Mr. Harwood

Sharpe - Little Ben

Dean - Boddington

Farrell. - Plautus.

Supplied by the Royal Archives/© Her Majesty Queen Elizabeth II 2018

April 7.th Saturday The French Heifer (61)

Turn'd out at Godings Down, then over Weston Down to Bunkers Hill, then by Cranbourn Farm, over the fields, leaving Norton Farm to the left, up thro' Freefolk Wood, almost to Long Parish turn'd to the right, came over the country leaving Whitchurch Overton, & Freefolk to the left, by Sutherington Scrubbs, up to Waltham Trinleys, came back over Popham Beacons, ran over the Furze Down almost to Stratton Park turn'd back, & ran thro' part of Black-Wood, then away for Woodmancot, crossing the Turnpike road by Bradley Farm, from thence to Thorney Down, away to Micheldever Wood where he stopt for the hounds, then went away to Michel-dever Village from thence over the country to Godings Down, where he was taken, & died. —

A hard run. — 3 hours & $\frac{1}{4}$.

Sprit w

Sharpe — Blaze
Dean — Archibald
Farrell — Sir John

Supplied by the Royal Archives/© Her Majesty Queen Elizabeth II 2018

April 10th Tuesday - In Mr Delmé's little Stag (62)

Turn'd out at Dean went away by Ash Park,
from thence to the Overton Road by Waltham
came back by Ash Park over the country by
Dean Heath, & Bulls Bushes leaving Oakley
to the right, & away by Battle Down Farm,
over Basingstoke Down. - taken at Worting

1. hour 25. minutes

April 6th 12. The last time the Hounds hunted this season.

Mr Talbot
Mr Bridgeman
Mr Leigh
Mr Edwards
Captain
Mr Legar

In

Sharpe - Engineer
Dean. Creeper
Farrell. Cottage

April 12th. The largest French Stag (63)

Turn'd out by Sutton, ran over the Down thro' Barton Ashes, over the Hill by Crawley Burrough, thro' Crawley Beeches, - then over the Country by Walters Ash, & over Winchester race-Ground, ran thro' the Covert by Lunn Ways, came back over the race ground, away for Wonson Farm, then bore to the right for Stoke Charity Farm, from thence pointed to Micheldever, but turning to the right, ran by Walters Ash, and over the Down, by Winton Race Ground again, & thro' the Covert by Lunn Ways, from thence to Pile Farm, crossed the Road, over the fields to Sir Chaloner Ogle's, swam the water to Wason where he was taken.

A fine run. 2 hours & 3/4.

Supplied by the Royal Archives/© Her Majesty Queen Elizabeth II 2018

(64)

Supplied by the Royal Archives/© Her Majesty Queen Elizabeth II 2018

Oct. October 19. Friday

George Sharp ——— Blaze
George Dean ——— Plutus
John Farrell ——— Douglas

Supplied by the Royal Archives/© Her Majesty Queen Elizabeth II 2018

October 1792.

Informed by George Sharp that the Hounds hunted eleven days in the New Forest, that they killed nine Stags & took two alive

---

October 19. Friday.

Informed by George Sharp that the Hounds found the out lying Stag in Kemp-hott wood, who first took away for Farley & headed back to the wood again, where he ran some time then went through Walt ham in Hage to Walltham westwood by Steventon to Holt park, from thence to Dean & over the fields to Nutley wood by the Warren where he turned through the Brook up to Ovinton, where he turned up the Hill to the right for about a mile, but being pressed came back again to the Brook, where he was killed after a chace of four Hours.

October 23. Tuesday
out

George Sharp ——— P. 9.
George Dean ——— Engineer
John Farrell ——— Pilots.

Supplied by the Royal Archives/© Her Majesty Queen Elizabeth II 2018

October 23. Tuesday.
Informed by George Sharp that Mr Delme's little Stag was turned out at Southington Scrubbs who after a ring there went away over Weston down & the open fields to West Stratton, where he turned back almost to Blackwood — Hence he took away to the left & went to the bottom of Stratton Park & by the Blacksmiths Shop returned to Blackwood & going up the side of the wood he went over the Country to Woodmancot woods & crossed to Thorney Down, from hence to Brown Candover & by the end of Preston Candover over Preston down, where he headed back to Brown Candover, where he was taken after a chace of two Hours & an half.

Supplied by the Royal Archives/© Her Majesty Queen Elizabeth II 2018

October 26. Friday
out

George Sharp ——— Blaze
George Dean ——— Westnorth
John Farrell ——— The New Horse

self absent.

Supplied by the Royal Archives/© Her Majesty Queen Elizabeth II 2018

October 26. Friday.

Informed by George Sharp, that a French Stag with a lame Knee was turned out at Popham Beacons, who after running through Southrington Scrubbs took over the open fields leaving Goddings down to the right & Stratton down to the left into the village of Weston, where he broke his leg & was killed after running an hard hunt for three Quarters of an Hour.

October 30 Tuesday
out

George Sharp ——————————— Pig.
George Dean ——————————— Archibald
John Farrell ——————————— Plutus

Supplied by the Royal Archives/© Her Majesty Queen Elizabeth II 2018

October 30. Tuesday.
Informed by George Sharp that Mr Holmes Old
Hag was let out from Kempstead Paddock
who went away through that wood to
Inwood & by Farley Park to Holfield &
over the Down by Preston Oakhill to
Alwood, where he turned to the left back
to Farley & after running three rings
he was taken in Farmer Dallmans barn
in Holfield village, after a chace of two
Hours.

November 2. Friday
out

George Sharp ——— Blaze
George Dean ——— Wentworth
John Farrell ——— Arabian Filly

Supplied by the Royal Archives/© Her Majesty Queen Elizabeth II 2018

November 2. Friday.

Informed by George Sharp that Staring Tom was turned out at Nurse Coppice, from whence took away to Hatch Warren & by Combe wood over the open fields almost to Basing stoke where he turned to right by the Half way House to Hackwood Park, when he remained running some time & taking back by the Half way House again he crossed the two great turnpike roads leading from Basingstoke to Winchester & Andover, & was taken in the House at Privett Farm, after an hour & 30 m. chace

November 5. Monday
out

George Sharp ——— Engineer
George Dean ——— Archibald
John Farrell ——— Plutus

Sell absent

Supplied by the Royal Archives/© Her Majesty Queen Elizabeth II 2018

November 5. Monday.

Informed by George Sharp that the Heifer called Billy was turned out at Popham Beacons, who came through Blackmoor to Waltham Trinleys & Popham Lane & through Waltham village to Dean Heath & Southwood, where he turned for Bulls bushes & headed back to Dean Heath & Waltham Westwood went through the center to Hole Park, here he turned back over the open country to Popham Beacons from hence again by Waltham Trinleys & Popham Lane to Dummer & running again down to Popham Lane, he was taken & died after a severe chace backwards & forwards of three hours-

November 10. Saturday
out

George Sharp ——— Stretton
George Dean ——— Wentworth
John Farrell ——— The Arabian Filly

self absent

Supplied by the Royal Archives/© Her Majesty Queen Elizabeth II 2018

November 10 Saturday
Informed by George Sharp that the Duke of Bedfords stag was turned out at Middle Coppice who set off for Clidesden, where he turned to the left over the open fields by the half way House to Basingstoke, which town he ran through & went on to Hackwood park, where after running a Ring, he was taken in the great Bason before the House in sight of all the Ladies at Hackwood.

Stourton	Bellario
Tantarara	Cannons
St Patrick	Spanheway
Achilles	St George
Saturn	Belesius
Banker	Divesin
Traveller	
The Maze Lady	

Jolly
Parsons
Patch

November 10. Saturday
out

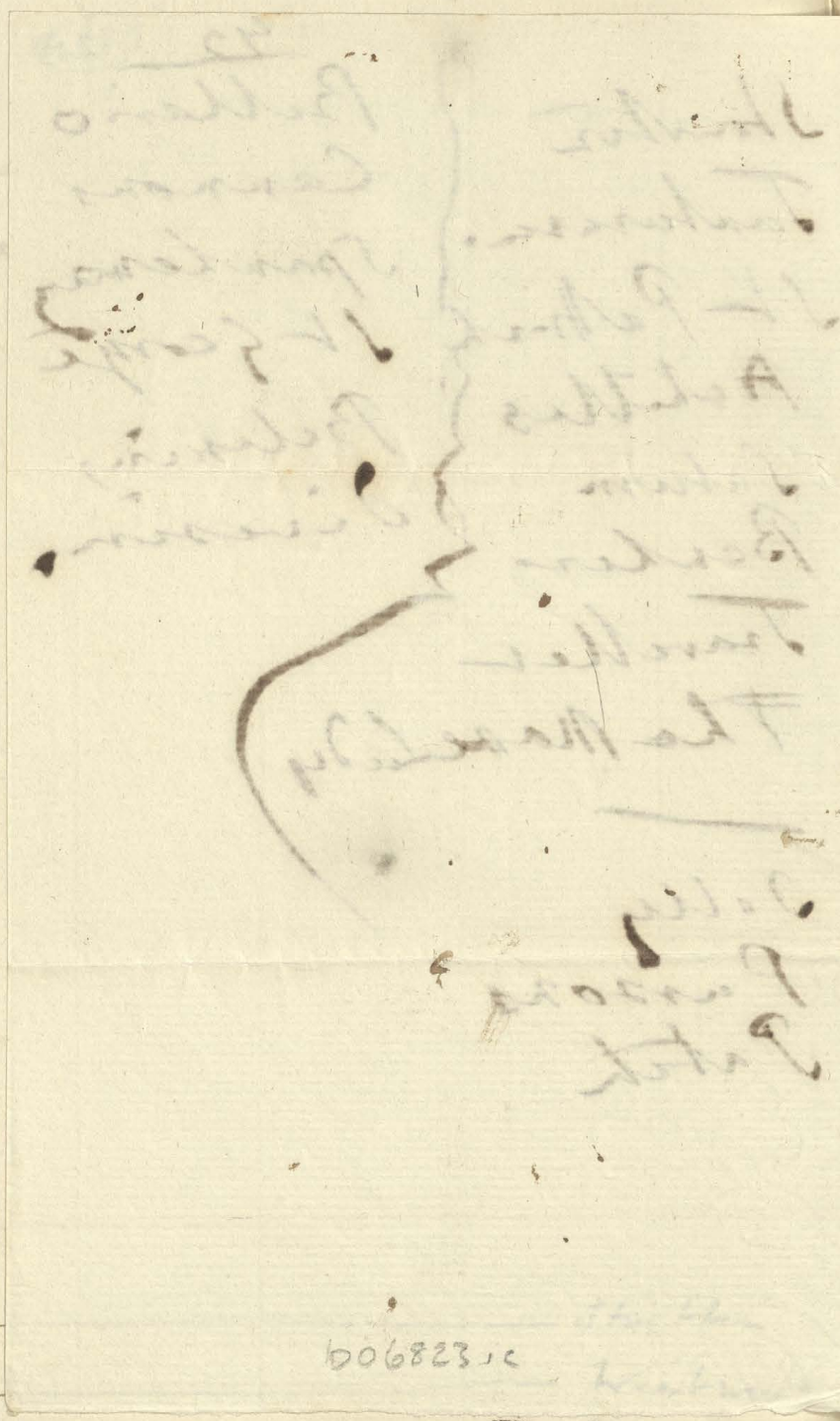

George Sharp
George Dean
John Farrell — The Arabian Filly

b06823.c

Supplied by the Royal Archives/© Her Majesty Queen Elizabeth II 2018

November 10 Saturday

Informed by George Sharp that the Duke of Bedford's stag was turned out at Middle Coppice who set off for Clidesden, where he turned to the left over the open fields by the half way House to Basingstoke, which town he ran through & went on to Hackwood park, where after running a Ring, he was taken in the great Bason before the House in sight of all the Ladies at Hackwood.

November 10. Saturday
out

George Sharp ——— Shutter
George Dean ——— Wentworth
John Farrell ——— The Arabian Filly

self & Groom

Supplied by the Royal Archives/© Her Majesty Queen Elizabeth II 2018

November 10 Saturday

Informed by George Sharp that the Duke of Bedford's stag was turned out at Middle Copse who set off for Clidesden, where he turned to the left over the open fields by the half way House to Basingstoke, where town he ran through & went on to Hackwood park, where after running a Ring, he was taken in the great Bason before the House in sight of all the Ladies at Hackwood.

Supplied by the Royal Archives/© Her Majesty Queen Elizabeth II 2018

November 13 Tuesday.
out

Redifer ——— Patch.
George Sharp ——— Blaze
George Dean ——— Archibald
John Farrell ——— Plutus

self absent.

Supplied by the Royal Archives/© Her Majesty Queen Elizabeth II 2018

November 13. Tuesday

Informed by George Sharp that the largest Wentworth Stag was turned out at Combe wood, who ran away by Hatch warren & Leaving Basing, bore to the right to Priest farm, he then croped Rooks down to the village of Sherborne, when he pointed for Carpenters Down, where he was headed back again to Sherborne — Here he ran up the turnpike Road to Pamber Gate, where he took over the fields to the left near Tadley church croped Heath & Aldermaston commons through Wasing Park, where he ran down to the meads & croping both the Old & New Rea with leaving Aldermaston town & Mill to right he went up Woolhampton Hill crossing the great road from Bath to London by the riding Inn — He then ran through Mrs Crewe's Plantations & Leaving Woolhampton House to the right & Midgham House to the left he went through Channells & Carvells woods he then passing over Burghfield common he went close by Mr Hartleys House & by the Church — He then took over the large field up to Handridge woods, & was taken in the great Chalk pit in Pit field, not far from the Villages of Frilsam & Yattendon.

It was a great pity he was so torn before anyone could get up, that he died of his wounds A Chace of four Hours hard running

November 16 Friday
out

George Sharp ——— Engineer
George Dean ——— Wentworth
John Farrell ——— The Arabian Filley

Self absent.

Supplied by the Royal Archives/© Her Majesty Queen Elizabeth II 2018

November 16. Friday.
Informed by George Sharp that Flaring Tom was turned out at the Clump by Kempshot Brickiln, who cropsing the turnpike Road came directly over the Lawn & open Fields to Hatch Warren & up the Hill to Farley from thence to Ilsfield & through Middle Coppice to Comb Wood — After cropsing the two turnpike Roads leading from Basingstoke to Winchester & Andover, he was taken in Priors Farm Yard — one hour & half from

November 20. Tuesday
out

George Sharp ——————————— Stretton
George Dean ——————————— True Blue
John Farrell ——————————— Crop & Black Horse

self absent

Supplied by the Royal Archives/© Her Majesty Queen Elizabeth II 2018

November 20. Tuesday.
Informed by George Sharp that Mr Delmé's
little Stag was turned out at Southwood
Farm, who went off for Dummer crossing
the Turnpike road from Basingstoke to
Winchester at Popham Lane – He then
took across the Lawn of Kempshot to
Clidsden, & came back by Hatch Warren
to Kempshot Kennel, went up the Hill
to Farley, through the great wood
& leaving Nutley to the right, he was
taken at the Village of Axford, after
a chace of two Hours.

November 23. Friday
out

George Sharp ——————————— Blaze
George Dean ——————————— Sir Willoughby
John Farrell ——————————— Douglass,

self absent.

Supplied by the Royal Archives/© Her Majesty Queen Elizabeth II 2018

November 23. Friday.
Informed by George Sharp that a French
Heifer was turned out at Kempshot, who
crossing the Lane & Turnpike road leading
from Basingstoke to Winchester ran
through South wood & St Johns wood &
passing the other road leading to
Andover went up the Hill over
Rooks down to Sherborn, where he
headed back over the open fields to
Chineham & coming close by Basingstoke
he went half way along the Turnpike
to Worting - He then went back again
to Hatch Warren & was taken close
by Kempshot House having run an Hour
& an half -

November 24. Saturday

Out.

His Royal Highness the Prince of Wales.
Lord Cork
Lord John Russell
Lord William Russell.
Sir John Lade.
Mr Edwards.
Mr Aubrey
Captain Aubrey.

Mr Timberley.

Mr Poynter ——————————— Othello

George Sharp
George Dean
John Farrell.

Supplied by the Royal Archives/© Her Majesty Queen Elizabeth II 2018

November 24 - Saturday.

A French Hine was hunted, who after running from Stratton Park, where she went off from, through Blackwood came back over the Park, to the end of Mitchell Dever wood, the whole lenght of which she ran & then passed over the Easton Enclosures to Kings Worthy by a place called Bedlam, she left the Course where the Races are at Winchester called Worthy Downs to the right, she ran into Winchester & was taken near the Swan, A very hard chace for above two Hours, & the Hounds were but once stopped after leaving the Woodlands.

Supplied by the Royal Archives/© Her Majesty Queen Elizabeth II 2018

November 27. Tuesday.
out

George Sharp ——— Blaze
George Dean ——— Sir Willoughby
John Farrell ——— Black Cropt Gelding

self absent

Supplied by the Royal Archives/© Her Majesty Queen Elizabeth II 2018

November 27. Tuesday.
Informed by George Sharp that a little
French Hind was turned out near
Kempshott Lodge, who went away over
the Hill half way to Basing stoke, then
turned to the right over the open
fields to Combe wood & up to Farley
from thence to Swallick Farm &
back again to Farley — from hence
she took away over Hesriot enclosures
to the Village & then by Frying down
& through Allwood & Popers Coppices
she then was headed & came again
back by Farley & close down by Kempshot
wood & Paddocks — Here she turned
through Dummer & was taken very
near Dr wood after running two hours

Supplied by the Royal Archives/© Her Majesty Queen Elizabeth II 2018

November 30. Friday
out

George Sharp ——— Engineer
George Dean ——— True Blue
John Farrell ——— Douglas.

Left Gibraltar.

Supplied by the Royal Archives/© Her Majesty Queen Elizabeth II 2018

November 30. Friday –
Informed by George Sharp that the Hound went out & found a Young Stag in Inwood who ran through Short & Kempshott woods to the Deer Paddocks & through Rowley wood crossing the Turnpike road leading from Basingstoke to Winchester to the village of Walthan, & Hall place, where he crossed the other Turnpike road leading from Basingstoke to Andover up to Mr Brickendens at Maltshanger, then turned to the left over the open country leaving Nutley wood to the left to Kingsclere Warren – The Hounds pressed him entirely over that Warren as far as Cannon Park farm where he was taken but died. This Chace was two Hours & an half very hard running –

Supplied by the Royal Archives/© Her Majesty Queen Elizabeth II 2018

December 7. Friday.
out

George Sharp ——————————— Blaze
George Dean ——————————— True Blue
John Farrell. ——————————— Ridett.

Supplied by the Royal Archives/© Her Majesty Queen Elizabeth II 2018

December 7. Friday

Informed by George Sharp that the crooked neck Hine was turned out at South wood, who going through Dean Heath & leaving Walthan West road to the left crossed the turnpike road leading from Basingstoke to Andover at Dean & thence over the open Country to Harrington, where turning to the left she came over the Kingsclere Warren almost back to Dean & was taken by Nubley wood, after a chace of two hours.

December 11. Tuesday
out

George Sharp ——— Engineer
George Dean ——— Douglas
John Farrell ——— Archibald
Mahical

Supplied by the Royal Archives/© Her Majesty Queen Elizabeth II 2018

December 11 Tuesday.
Informed by George Sharp, that a Fine Stag was turned out at Rowley's wood, who went away to Nutley & turning to the right to Dummer & Farley & over the open fields to Basingstoke. — from hence he crossed the open Country to Sherborn & was taken between that place & Chinham — He died soon after one hour & half chace

The same day Mr Delmé's old Lame Stag was killed.

Supplied by the Royal Archives/© Her Majesty Queen Elizabeth II 2018

December 14. Friday
out

George Sharp — The black Gelding
George Dean — Egremont
John Farrell — The Crop black Gelding

Self absent

December 14. Friday.
Informed by George Sharp, that a French Hine was turned out at Southwood, who went through dean Heath & Waltham West Wood to Ash Park & after running a ring round the cover went to Hall Place & here took along the turnpike road to the left which leads from Basingstoke to Overton as far as dean Gate, where he headed back again through Ash Park to Steventon West Waltham wood & dean Heath, after which he crossed the other turnpike road leading from Basingstoke to Wichester at Popham Lane, & run a long Woodmancott Holt & woods & so to dummer down & dummer Grange from hence through the Grange Coppices & was taken at the bottom of the Hill in the Lane leading to Axford — a severe chace of three Hours & a Quarter & she died

Supplied by the Royal Archives/© Her Majesty Queen Elizabeth II 2018

December 18 Tuesday
out

George Sharp ——— Magnum Bonum
George Dean ——— Mark Anthony
John Farrell ——— Douglas

All absent.

Supplied by the Royal Archives/© Her Majesty Queen Elizabeth II 2018

December 18. Tuesday.

Informed by George Sharp, that the Black Prince
was turned out at Short wood, who ran up the
Hill by Farley to Dogers Coppice & back again
to Farley, where he was taken, after an hard
cut short run of 20 minutes.

Supplied by the Royal Archives/© Her Majesty Queen Elizabeth II 2018

December 21. Friday.
outs

George Sharp ——— Blaze
George Dean ——— Douglass.
John Farrell ——— Ridelt.

Self absent.

Supplied by the Royal Archives/© Her Majesty Queen Elizabeth II 2018

December 21. Friday.

Informed by George Sharp, that the Little Deer Stag was turned out at South wood, who went away for Popham Lane, where he crossed the turnpike road leading from Basingstoke to Winchester & went to Dummer almost to that down & then recrossed the same road to Wallham & by Wallham wood & Hoke Park to Deangate where he turned on the right up the turnpike road leading from Basingstoke to Andover as far as Hatt place, where he turned over the fields & Coverts to the left, leaving White Lane to the right, from hence through the Deans woods almost to Enhurst, where he made a sudden turn to the left & was taken at Harrington, after a Chace of three Hours.

December 28 Friday.

out

George Sharp ——— Engineer
George Dean ——— Archer
John Farrell ——— Plumber

all absent

Supplied by the Royal Archives/© Her Majesty Queen Elizabeth II 2018

December 28 Friday.
Informed by George Sharp, that a French Hiena was
turned out at Popham Beacons, who took down
the Turnpike road leading from Popham Lane
to Stockbridge & turning to the left went the
whole length of Weston down & over the open
fields to Stratton, where she turned to the right
& crossed the Water at Weston village up to
Walters Ash, & over the Down by Luxways
Iron to Micheldever great wood, after
running through it she took over the
open country to Avington, & then to A66th
Stone, where she lost to the River & Kept
down it a considerable way to a small
Village below Alresford, then up the
Hill to the right — She then returned
to the watery meads & recrossing the
River up the bottom to the Grange Park
& keeping under the Park Pales to the top
of the Hill she pointed away again for
A66th Stone & was taken upon that Down
after a chace of four Hours, but two
Hours of this time she was in the Water
which chilled her blood so that she died
as soon as she was brought home

Supplied by the Royal Archives/© Her Majesty Queen Elizabeth II 2018

Supplied by the Royal Archives/© Her Majesty Queen Elizabeth II 2018

Supplied by the Royal Archives/© Her Majesty Queen Elizabeth II 2018

Supplied by the Royal Archives/© Her Majesty Queen Elizabeth II 2018

Supplied by the Royal Archives/© Her Majesty Queen Elizabeth II 2018

Kempshot – February 11. 1793 –

This day His Royal Highness the Prince of Wales's Fox Hounds began hunting in Mr Poyntz's Country

---

Feb 11. 1793. Hounds in Kennel

Airy
Blossom
Blameless
Bounty
Charlotte
Countess
Cloudy
Chider
Crafty
Croney
Dancer
Dolly
Dainty
Daphne
Desperate
Damsel
Danger
Driver
Gondoling
Gloomy
Generous
Guider
Graceless
Gayboy
Gleeker
Gripser
Grasper
Harriet
Harper
Harlot
Hymen
Hasty
Helpful
Jumper
Jerkem
Jesse
Jerker
Jilter
Joyful
Lashwood
Lunger
Lovely
Lassie
Milliner
Minor
Mayott
Minikin
Mantle
Mischief
Patrine
Primrose
Prattle
Painfull
Prudence
Pleasant
Patriot
Jatter
Traveler
Jartar
Prizey
Vengefull
Vanity
Vicious
Venus
Virgin
Woodman

Supplied by the Royal Archives/© Her Majesty Queen Elizabeth II 2018

Hunters Names.

Stourton
Magnum Bonum
Crocus
Achilles
Blaze
Douglas
Engineer
Plutus
St Patrick
True Blue
Sir Willoughby
Egremont
Archibald
Glaucus
Tom Pitt
Carrots
Beamish
Plough Boy
Banker
Wormwood
Tantarara
Pig
Black Harry
Pegasus
Baronet
Satan
Tyger
Traveller
Saturn
Sunflower
Mark Antony
Sky Lark.

Horses omitted to be inserted, Feb 11. 1793
untill their real names are known
old Wisbeck
Gerry Wisbeck
Traveler brother
Highflyer Colt
Arlas Mare.

88A

Feb 11. 1793. Hounds in Kennel

Airy
Blossom
Blameless
Bounty
Charlotte
Countess
Cloudy
Chider
Crafty
Croney
Da
Da
Dai
Da
Desp
Dar
Da
Dri
Gon
Glo
Gen
Gun
Gra
Gay
Glee
Goy
Gra
Ham
Harp
Harlot
Hymen
Hasty
Helpfull
Jumper
Jerkem
Jesse
Jerker
Jilter
Joyful
Lashwood
Lunger
Lovely
Lavish
Milener
Minor
Magott
Minikin
Mantle
Mischief
Patience
Primrose
Prattle
Painfull
Prudence
Pleasant
Patrick
Patter
Traveler
Tartar
Trixey
Vengefull
Vanity
Vicious
Venus
Virgin
Woodman

Supplied by the Royal Archives/© Her Majesty Queen Elizabeth II 2018

Hunters Names.

Stanton
Magnum Bonum
Crocus
Achilles
Blaze
Douglas
Engineer
Plutus
St Patrick
True Blue
Sir Willoughby
Egremont
Archibald
Glaucus
Tom Titt
Canots
Beamish
Plough Boy
Banker
Wormwood
Tantarara
Pig
Black Harry
Pegasus
Bayonet
Satan
Tyger
Traveller
Saturn
Sunflower
Mark Antony
Sky Larks.

Supplied by the Royal Archives/© Her Majesty Queen Elizabeth II 2018

February 11. 1793 Monday.

out

George Sharps. ——————————— Blaze
George Dean ——————————— Archer
John Farrel ——————————— Plutus

Supplied by the Royal Archives/© Her Majesty Queen Elizabeth II 2018

Feb: 11. Monday

Informed by George Sharp that the Fox Hounds threw off at Brick Kiln Coppice & ran a Fox an hour and a half when he was killed—

Feb 13th Wednesday 1793

out

George Sharp ——————— Crocus

George Dean ——————— Plough Boy

John Daniel ——————— Wistick

Supplied by the Royal Archives/© Her Majesty Queen Elizabeth II 2018

Feb 13 Wednesday

Informd by George Sharp that the Fox Hounds threw off at Burley, where they found a brace of Foxes ran one of them to Ground in the same covert, after a ring round the Country of about three quarters of an hour, with nine couple of Hounds. The rest of the Pack (16 Couple & a half) ran the other Fox to Ground in Dogley Wood after a Chace of five hours & a half —

Supplied by the Royal Archives/© Her Majesty Queen Elizabeth II 2018

Feb 15 1793 Friday
out

Mr Austin
Mr Burch
Mr Kennel
Mr Garrat
Mr Greame
Mr Ironmonger
Mr Kerr
Mr John Portal
Mr Powlett Powlett
Mr Smith

Mr Poyntz ——————————— Buzzard

George Sharp ——————————— Blaze
George Dean ——————————— Archer
John Farrel ——————————— Plutus

Supplied by the Royal Archives/© Her Majesty Queen Elizabeth II 2018

Feb 15 Friday

The Fox Hounds threw off at Long Parish Ozier Beds, and after trying them and Brick kiln Coppice, found at Freefolk Brick kiln Furze and went off through half Freefolk Wood, where the Fox was headed & came back again to Brick kiln Coppice. from thence they ran very hard over the open Fields through Clappers to the Fir Plantation at Laverstock, & over Southington great Field towards Jackson's Coppice, but the Fox being hard Press'd could not reach it, but turning down a Lane & crossing the great Turnpike Road leading from Overton to Whitchurch, he was handsomely killed in a Farm Yard (in the Village of Southington) belonging to after a very hard burst without any check

Feb 18 1793 Monday

adt

Mr Austin
Doctor Gill
Mr Peter Gill
Mr Greame
Mr Harwood
Mr Harwood Junr
Mr Newland
Mr Blair
Mr Johns Portal
Mr Scott
Mr Shakespear
Mr Smith
Mr Wakeford

Mr Poynter ——————— Slattern

George Sharp ——————— Blaze
George Dean ——————— Archer
John Farrel ——————— Skylark

Supplied by the Royal Archives/© Her Majesty Queen Elizabeth II 2018

Feb 18 Monday

the Fox hounds threw off at Ash Park & after having tried several Coverts did not find till they came to Cranburne Wood when they went off in a spirited Manner through Freefolk & Lowerstock Wood, & crossing over Southington Open Fields, ran through Litchfield Spinneys, and over the Green Pasture Ground to Ham Trinleys; From thence to Popham Wood, & leaving Popham House to the right, up to Wood:man Cot Holt, where being hard Press'd, (by running half the length of that large Covert) he cross'd a few Fields, & got into a small Rabbit Hole in Nutley Wood. here he was dug out in a quarter of an hour — this Chase was ran very hard without any check whatever ——

Feb 20 1793 Wednesday

out

Mr Bailey
Mr Greene
Mr Harwood
Mr Harket
Mr Holder
Mr Ironmonger
Mr Jenkens
Mr Leigh
Mr Lovitt
Mr Mound
Mr Newland
Mr I. Portal
Mr Seed
Mr Shakespear
Mr Smyth
Mr I. Smyth

Mr Poynter _____ Buzzard

George Sharp _____ Engineer
George Dean _____ Plutus
John Farrel _____ Shylock

Supplied by the Royal Archives/© Her Majesty Queen Elizabeth II 2018

Feb 20 Wednesday

the Fox Hounds threw off at South Wood and found at Deans Heath, went off through Southwood, over Thempshot Lawn & Woods, to Ingwood, where they turn'd to the right to Bradley Wood, & after running through Farley Park they came to check in Preston Holcot. but soon after the Fox was recover'd, & Passing over Herriot Common the day being bad, He was lost —

18

Supplied by the Royal Archives/© Her Majesty Queen Elizabeth II 2018

Feb 23. Saturday 1793

out

His Royal Highness the Prince of Wales

Lord John Russell.

Mr Battin

Mr Leigh

Mr Poynter ——————— Buzzard

George Sharp ——————— Blaze

George Dean ——————— Ploughboy

John Tonell ——————— Egremont

Supplied by the Royal Archives/© Her Majesty Queen Elizabeth II 2018

Feb 23 Saturday

the Fox Hounds threw off at Deans Heath where they found and ran off in a Burst through Ash Park & over the enclosures through Stevenson to Waltham Village where the Hounds ran into a Brew house & killed the Fox in a stove under the Oven belonging to Farmer . a second Fox was found at Cranburne Wood, which ran through Freefeth & Lacerstock Woods, over Southenstin Great Field to Litchfield Spinnys, from thence to Waltham Trinleys and Blackwood — He was lost at the White Gate on the Turnpike road going down to Stratton Park ——

Supplied by the Royal Archives/© Her Majesty Queen Elizabeth II 2018

Feb 25 1793 Monday

out

Mr Edwards
Mr Holder
Mr Lovitt
Mr Wakeford

Mr Poynter ——————— Corner

George Sharp ——————— Engineer
George Dean ——————— Plater
John Farrel ——————— Egremont

Supplied by the Royal Archives/© Her Majesty Queen Elizabeth II 2018

Feb 25 Monday

The Fox Hounds threw off in Coneygar
& taking a drag to Wolverton, found in
Sandford Wood there quitting the wood,
the Fox cross'd over Kingsclere Open
Field, ran up the Ivory to Sherwoods
Park, through Kennington Combs, where
he was chaced by a Shepherds Dog into
Kingsclere Warren, and there lost —

Supplied by the Royal Archives/© Her Majesty Queen Elizabeth II 2018

Feb 27 1793 Wednesday
out

Mr Neeton Walloss
Mr Coulstone Walloss
Mr Austin
Mr Drake
Mr Drake
Mr Edwards
Mr Harwood
Mr Holder
Mr Lovitt
Mr Kerr
Mr T Portal
Mr P. Powlett
Mr Smyth
Mr Welch

Mr Poyntz ——————— Buzzard

George Sharp ——————— Blaze.
George Dean ——————— Sir Willoughby
John Farrell ——————— Egremont

Supplied by the Royal Archives/© Her Majesty Queen Elizabeth II 2018

Feb 27. Wednesday

The Fox Hounds threw off at Poles Wood and touched upon a Fox at Hogdeggen, but could not run on account of the Badness of the Day —

Supplied by the Royal Archives/© Her Majesty Queen Elizabeth II 2018

March 1st 1793 Friday
out

Mr Poyntz ——————————— Buzzard

George Sharp ——————————— Engineer
George Dean ——————————— Archer
John Farrell ——————————— Mates.

Supplied by the Royal Archives/© Her Majesty Queen Elizabeth II 2018

March 1st Friday

The Foe Hounds threw off at Southlees, & tried Bramdean & Berry wood, but did not find—

Supplied by the Royal Archives/© Her Majesty Queen Elizabeth II 2018

March 4th 1793 Monday
out

His Royal Highness the Prince of Wales.
Mr Austin
Mr Battin
Mr Edwards
Mr Garrat
Mr Greene
Mr Hasker
Mr Harwood
Mr Harwood Junr
Mr Holder
Mr & Ironmonger
Mr Leigh
Mr Lovett
Mr Ed Morant
Mr Olier
Mr Rushell
Mrs Rushell
Mr Scott

Mr Timberley

Mr Paynter ——————— Slattern

John Gascoigne ——————— Tiger
George Sharp ——————— Blaze
George Dean ——————— Archer
John Farell ——————— Egremont

Supplied by the Royal Archives/© Her Majesty Queen Elizabeth II 2018

March 4th Monday

The Fox Hounds threw off at South Wood & found, from thence by Heath Copsice Waltham Wood, Gravelley Bottom, & Waltham Village where he was killed. Found a second Fox at St Johns Wood who run over Hempsher Lawn & wood, through Ingwood to Bradley & Chilton Woods where He was lost, after running one Hour — it was discovered afterwards he had run to Ground —

March 5 1793. Tuesday

out

George Sharp ——— Engineer

George Deane ——— Plough Boy

John Farrell ——— Plutus

Supplied by the Royal Archives/© Her Majesty Queen Elizabeth II 2018

March 5 Tuesday

Informd by George Sharpe that the Fox Hounds threw off at Freefolk wood, where they found but hung Covert all Day, it being a Bad scent, which prevented them from Running ——

March 7th 1793 Thursday

out

George Sharp. ——————————

George Dean ——————————

John Farrell ——————————— Egremont

Supplied by the Royal Archives/© Her Majesty Queen Elizabeth II 2018

March 7th Thursday

Informed by George Sharp the Fox Hounds threw off at Ewh[illegible] and a Fox at Wolverton Park [illegible] one Hour & a half, & was [illegible] Lord Portchesters Park at High[illegible]

100A

March 7 1793
George Sharp a Bay more
George Dean — a Horse he calls Speedicat
Mar 23d. George Sharp a Bay Mare
John Farrell Jr. Leighs grey Mare

ont

Supplied by the Royal Archives/© Her Majesty Queen Elizabeth II 2018

March 7th 1793 Thursday
out

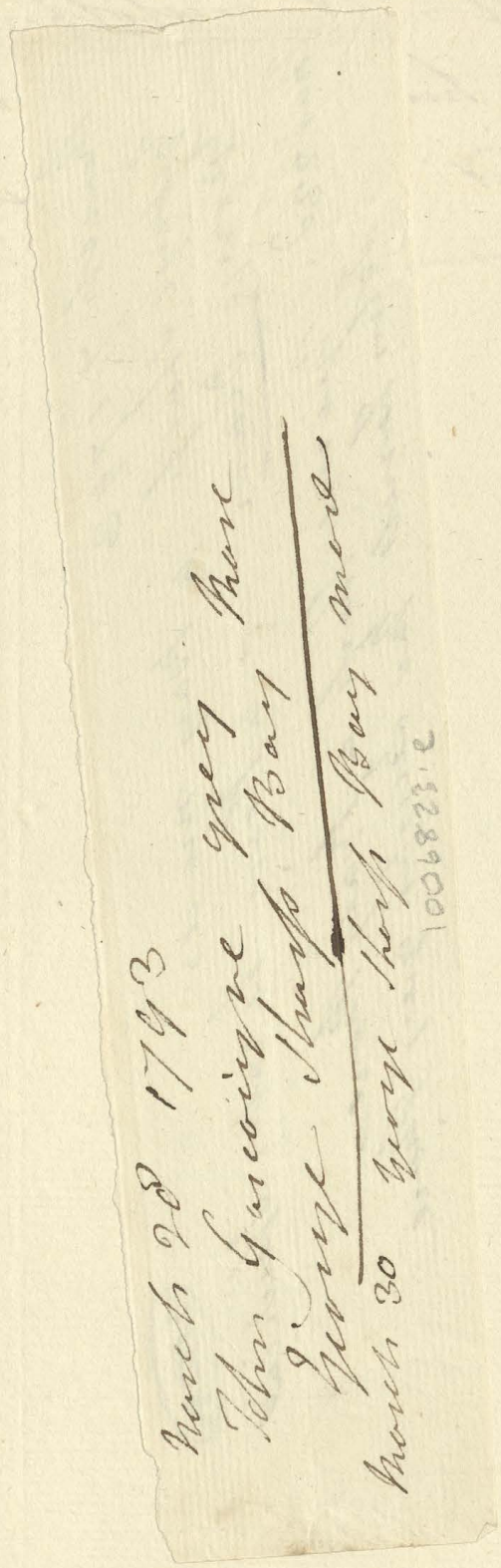

George Sharp. _____
George Dean _____
John Fanell _____ Egrement

Supplied by the Royal Archives/© Her Majesty Queen Elizabeth II 2018

March 7th Thursday

Informed by George Sharp the Fox Hounds threw off at Ewhurst & found a Fox at Wolverton Park. Such ran one Hour & a half, & was lost in Lord Portchesters Park at Highclare —

Supplied by the Royal Archives/© Her Majesty Queen Elizabeth II 2018

March 11. 1793 Monday

Out

Mr Ruton Walloss
Mr Coulstone Walloss
Mr Arnold and his Friend unknown.
Capt Beacoir
Mr Burch
Mr Henry Blunt
Mr Walter Blunt
Mr Chanterlayne
Mr Champneys
Mr Cooke
Mr Dickens
Mr Fannell
Mr Fowle
Mr Fremonger
Mr Leigh
Mr Lloyd
Mr Ed Morant
Mr H Mount
Mr Newlands
Mr Poulett Poulett
Mr T Smyth
Capt Spencer
Mr White

Mr Poynter ——————— Tom Pitt

George Sharp ——————— Blaze
George Dean ——————— Mack Heath
John Farrell ——————— Plutus

Supplied by the Royal Archives/© Her Majesty Queen Elizabeth II 2018

March 11. Monday.

the Fox Hounds threw off, & found a Fox at Clatford Oak Hills which went to Ground immediately. found a second in the same Covert which went over the open Country by Knockwood Firs to Coneygar and Passing the River at the Village of Broughton, took up the Steep Horse shoe Hills, & from thence Passing by Bentley and Norman Court, he was lost in the Village of West Tidderly, he would probably have been killed before he reach'd Norman Court Park had not a Shepherds Dog, forced him up the Horse shoe Hills, which brought the Hounds to cold hunting ——

March 13th Wednesday 1793

cut

Mr Nectors Walloss
Mr Coulstone Walloss
Capt Beacoir
Mr Burch
Mr H. Blunt
Mr W Blunt
Mr J. Blunt
Mr Bradshaw
Mr Butcher
Mr Chanterlayne
Mr Champneys
Mr Cooke
Mr Dickens
Mr Fannell
Mr Fowle
Mr Holder
Mr Tremonger
Mr Leigh
Mr Lloyd
Mr E Morant
Mr H Mount
Mr Philips
Mr J Smyth
Mr Starkie
Mr White

Mr Poynbe ——————— Buzzard

John Gascoigne ——————— Pegasus
George Sharp ——————— Blaze
George Dean ——————— Banker
John Fanell ——————— Plutus

Supplied by the Royal Archives/© Her Majesty Queen Elizabeth II 2018

March 13 Wednesday

The Fox Hounds found in Collingbourn great
Wood & after running sometime went
off to the Bay, & from thence crossing the
open Country, to Chute Village, running
round the Gardens & Plantations belonging
to Mr Freeman, he was killed in an
Out House close by the Mansion —
A spirited Chace for above an Hour, there
it was hard to keep in with the Hounds,
over the open Country —

March 15 1793 Friday

and

Sir William Howe
Capt Beaver
Mr Burch
Mr H Blunt
Mr Blunt
Mr W. Blunt
Mr J. Blunt
Mr Bradshaw
Mr Butcher
Mr Chamberlayne
Mr Champneys
Mr Coxe
Mr Bethel Coxe
Mr Errington
Mr Farnell
Mr Foote
Mr Griffith
Mr Ironmonger
Mr Leigh
Mr H Mount
Mr Newland
Mr Oliver
Mr Phillips
Mr P. Pocock
Mr Silver
Mr T. Shakespear
Mr T. Smyth
Mr Starkie
Mr White
Mr Willis
Mr Atwell
Mr Gatehouse
Mr Heridge

Mr Poynter ——— Tom Pitt
George Sharp ——— Engineer
George Dean ——— Archer
John Farrell ——— Plough Boy

Supplied by the Royal Archives/© Her Majesty Queen Elizabeth II 2018

March 15 Friday

The Fox Hounds threw off at Clatford Oak Hills where they found several Foxes, one of which they ran for a considerable time in the Covert, but finding it a vixen the Hounds were taken off to an halloo where another had stolen off, they pursued him through Grately Wood & Galliards almost to Mr Coxes at Quarley, where they came to a long check, & casting back, they recovered the Fox in Amport Wood, belonging to Mr G Powlett & ran him very hard through Amport Park & Passing several small Coppices through Stonehanger back to Clatford Oak Hills, he there again broke Covert, & was kill'd, after a very severe & long burst, in a small wood close by Red Rice ———

March 18 1793 Monday

Out

Mr Norton Walks.
Mr Coalstone Walks
Mr Austen
Mr Bunch
Mr Tunnell
Mr Greame
Mr Law
Mr Leigh
Mr Leavitt
Mr J Portal
Mr P. Powlett
Mr Scot
Mr Shakespear
Mr T. Smyth

Mr Poynter ——————— Othello

George Sharp ——————— Blaze
George Dean ——————— Egremont
John Tunell ——————— Wisbich.

Supplied by the Royal Archives/© Her Majesty Queen Elizabeth II 2018

March 18 monday.

the Fox Hounds threw off at Cowdown near Husborne Park & found at Hogdiggen after running half an hour round the Cover, the Fox went off by New Barn & cross'd the River at the Village of Bourne, where most of the Gentlemen were thrown out as the meadows there were under Water the Hounds went directly up the Hill to Longrose & by Wick Farm to the Edge of Dowles Wood, but they had press'd him so hard, that he left the wood, & recross'd the River between Husborne Tarrant & stoke, from thence went through the middle Riding of Dorley round Thackum Wood, leaving it to the left, to the edge of Ashmanworths Wood from thence he Pointed towards the Village of Netherton where he was headed & came back through part of Thackum Wood to the Green Lane leading from Netherton to Husborne Tarrant, where he was killed, after a chase of above two Hours.

N.B.
By his running back many of the Gentlemen who were thrown out were in at the death.

March 20 1793 Wednesday

out

Lord Molyneux
Mr Newton Wallop
Mr Austen
Mr Brick
Mr Budd
Mr Chamberlayne
Mr Edwards
Mr Graeme
Mr Harwood
Mr I Harwood
Mr Harker
Mr Holder
Mr Laws
Mr Leigh
Mr Lomax
Mr Lovett
Mr Oliver
Mr I Portal
Mr Paulett Poulett
Mr Russell
Mr Scot
Mr I Shakespear
Mr I Smyth
Mr Sparrow
Mr Tinterley
Mr Twyman

Mr Poynter ——— Buzzard

John Gascoigne ——— Grey.
George Sharp ——— Engineer
George Dean ——— Plutus
John Jarret ——— Plough Boy

Supplied by the Royal Archives/© Her Majesty Queen Elizabeth II 2018

March 20 Wednesday

The Fox Hounds threw off at Rutley Wood but without scenting a Fox till they came to Warren Bottom, there one stole off which they cold hunted back to Rutley, & lost him on Thursley Common they tried several other Coverts but did not find.

Supplied by the Royal Archives/© Her Majesty Queen Elizabeth II 2018

March 23 1793 Saturday

out

Mr Chamberlayne
Mr Cooke
Mr Edwards
Mr Harwood
Mr Harker
Mr T Harker
Mr Jeffener & Friend
Mr Leigh
Mr Lovett
Mr Mordaunt Montague Paynter
Mr Rushell
Mrs Rushell
Mr Sparrow
Mr Pinkerby
Mr Proughton
Capt Proughton

Mr Paynter _____ Marchioness

George Sharp _____
George Dean _____ Archer
John Jarrett _____

Supplied by the Royal Archives/© Her Majesty Queen Elizabeth II 2018

Mar 23d Saturday.

The Fox Hounds threw off at Shothanger but did not find there, after trying two or three Coverts they found at St Johns Wood, the Fox ran immediately to South Wood, & back to the Wood where they found, then he went to Ground in a large Earth that had never been stopp'd —

March 27 1793 Wednesday

out

Mr Newton Walloss
Mr Coulstone Walloss
Mr Birch
Mr Drake
Mr Chamberlayne
Mr Edwards
Mr Garrat
Mr Greame & Brother in Law
Mr Holder
Mr Kerr
Mr Law
Mr Leigh
Mr Lovitt
Mr T Portal
Mr Pemberly
Mr Troughton
Capt Troughton
Mr Twyneham
Mr Willis

Mr Poynter ———————— Buzzard

George Sharp ———————— Ingenear
George Dean ———————— Blough Boy
John Farrell ———————— Plutus.

Supplied by the Royal Archives/© Her Majesty Queen Elizabeth II 2018

March 27. Wednesday.

The Fox Hounds threw off at Long Parish Ozier Beds, tried them, the Spring Wood in Lord Portsmouths Park at Husborne & all the Coverts between the Park & Poles Wood without finding. they found a Fox at Poles Wood, but did not run him above three minutes before he was killed —

March 28 1793 Thursday

out

Mr Chute
Mr Thomas Chute
Mr Edwards
Mr Groome & Br in Law
Mr Harwood
Mr Hasker
Mr T Hasker
Mr Leigh
Mr Lovitt
Mr Lyford
Mr May
Mr Charles May
Mr Russell
Mr Perry Junr
Mr Pemberly
Mr Troughton
Capt Troughton

Mr Poynter ——— Tom Pitt

John Gascoigne ———
George Sharp ———
George Dean ——— Banker
John Farrell ——— Wisbich

Supplied by the Royal Archives/© Her Majesty Queen Elizabeth II 2018

March 28 Thursday

The Fox hounds threw off at little Binfield drew that and several other Coverts between Basingstoke & Strathfield Saye Park, but did not find till they came to Forked Woods near the Turnpike Gates on that Road from thence they went off to leaving great Binfield on their right & Heron through all the Ozier Beds of Old Basing leaving that Village with the Fortification & the New Navigation to the left, over Basingstoke Open Field to the end of the Down - It is supposed the Fox got into some of the Ox houses by which he escaped from the Hounds, as he was seen very hard Press'd a hundred yards before them, just before he was lost - they tried from Basingstoke (by the Vine) all the Coverts to Pamber Turnpike without finding ——

Supplied by the Royal Archives/© Her Majesty Queen Elizabeth II 2018

March 30 1793 Saturday

and

Mr Chute
Mr T Chute
Mr Edwards
Mr Bridges
Mr Harwood
Mr E Harwood
Mr Hasker
Mr T Hasker
Mr Jeffereies
Mr Leigh
Mr Lovitt
Mr J Portall
Mr W M Paynter
Mr Proughton
Capt Proughton
Mr _____

Mr Paynter _____ Marchioness

John Gascoygne _____
George Sharp _____
George Dean _____ Archer
John Fonell _____ Painters

Supplied by the Royal Archives/© Her Majesty Queen Elizabeth II 2018

March 30. Saturday.

Found a Fox in Sandford great Wood which running through the deepest Part of the Kingsclere Woodlands & Passing Kingsclere Common, crossed the main Earth at Redlands, after having ran through the Holt Coppices from thence he took over the middle of Wasing Common down to the Great Pond in Wasing Park, where the Hounds were brought to a long check, from the multiplicity of Hares. but in about half an hour, they took a cold Scent, from the Park to Ingwood & thro' Ashford Hanging to the Turnpike Gate upon the Hill — George Sharp supposing he might have scratched into the Earth at Redlands; would have tried for him, had any Terrier been out ——

1006823.a

Supplied by the Royal Archives/© Her Majesty Queen Elizabeth II 2018

Supplied by the Royal Archives/© Her Majesty Queen Elizabeth II 2018

Supplied by the Royal Archives/© Her Majesty Queen Elizabeth II 2018

Supplied by the Royal Archives/© Her Majesty Queen Elizabeth II 2018

Supplied by the Royal Archives/© Her Majesty Queen Elizabeth II 2018

Supplied by the Royal Archives/© Her Majesty Queen Elizabeth II 2018

Supplied by the Royal Archives/© Her Majesty Queen Elizabeth II 2018

Supplied by the Royal Archives/© Her Majesty Queen Elizabeth II 2018

Supplied by the Royal Archives/© Her Majesty Queen Elizabeth II 2018

Supplied by the Royal Archives/© Her Majesty Queen Elizabeth II 2018

Supplied by the Royal Archives/© Her Majesty Queen Elizabeth II 2018

Supplied by the Royal Archives/© Her Majesty Queen Elizabeth II 2018

Supplied by the Royal Archives/© Her Majesty Queen Elizabeth II 2018

Supplied by the Royal Archives/© Her Majesty Queen Elizabeth II 2018

Supplied by the Royal Archives/© Her Majesty Queen Elizabeth II 2018

Supplied by the Royal Archives/© Her Majesty Queen Elizabeth II 2018

Supplied by the Royal Archives/© Her Majesty Queen Elizabeth II 2018

Supplied by the Royal Archives/© Her Majesty Queen Elizabeth II 2018

Supplied by the Royal Archives/© Her Majesty Queen Elizabeth II 2018

Supplied by the Royal Archives/© Her Majesty Queen Elizabeth II 2018

Supplied by the Royal Archives/© Her Majesty Queen Elizabeth II 2018

Supplied by the Royal Archives/© Her Majesty Queen Elizabeth II 2018

Supplied by the Royal Archives/© Her Majesty Queen Elizabeth II 2018

Supplied by the Royal Archives/© Her Majesty Queen Elizabeth II 2018

Supplied by the Royal Archives/© Her Majesty Queen Elizabeth II 2018

Supplied by the Royal Archives/© Her Majesty Queen Elizabeth II 2018

Supplied by the Royal Archives/© Her Majesty Queen Elizabeth II 2018

Supplied by the Royal Archives/© Her Majesty Queen Elizabeth II 2018

Supplied by the Royal Archives/© Her Majesty Queen Elizabeth II 2018

Supplied by the Royal Archives/© Her Majesty Queen Elizabeth II 2018

Supplied by the Royal Archives/© Her Majesty Queen Elizabeth II 2018

Supplied by the Royal Archives/© Her Majesty Queen Elizabeth II 2018

Supplied by the Royal Archives/© Her Majesty Queen Elizabeth II 2018

Supplied by the Royal Archives/© Her Majesty Queen Elizabeth II 2018

Supplied by the Royal Archives/© Her Majesty Queen Elizabeth II 2018

Supplied by the Royal Archives/© Her Majesty Queen Elizabeth II 2018

Supplied by the Royal Archives/© Her Majesty Queen Elizabeth II 2018

Supplied by the Royal Archives/© Her Majesty Queen Elizabeth II 2018

Supplied by the Royal Archives/© Her Majesty Queen Elizabeth II 2018

Supplied by the Royal Archives/© Her Majesty Queen Elizabeth II 2018

Supplied by the Royal Archives/© Her Majesty Queen Elizabeth II 2018

(13e)

Supplied by the Royal Archives/© Her Majesty Queen Elizabeth II 2018

Supplied by the Royal Archives/© Her Majesty Queen Elizabeth II 2018

Supplied by the Royal Archives/© Her Majesty Queen Elizabeth II 2018

Supplied by the Royal Archives/© Her Majesty Queen Elizabeth II 2018

Supplied by the Royal Archives/© Her Majesty Queen Elizabeth II 2018

Supplied by the Royal Archives/© Her Majesty Queen Elizabeth II 2018

Supplied by the Royal Archives/© Her Majesty Queen Elizabeth II 2018

Supplied by the Royal Archives/© Her Majesty Queen Elizabeth II 2018

Supplied by the Royal Archives/© Her Majesty Queen Elizabeth II 2018

Supplied by the Royal Archives/© Her Majesty Queen Elizabeth II 2018

Supplied by the Royal Archives/© Her Majesty Queen Elizabeth II 2018

Supplied by the Royal Archives/© Her Majesty Queen Elizabeth II 2018

Supplied by the Royal Archives/© Her Majesty Queen Elizabeth II 2018

Supplied by the Royal Archives/© Her Majesty Queen Elizabeth II 2018

Supplied by the Royal Archives/© Her Majesty Queen Elizabeth II 2018

Supplied by the Royal Archives/© Her Majesty Queen Elizabeth II 2018

Supplied by the Royal Archives/© Her Majesty Queen Elizabeth II 2018

Supplied by the Royal Archives/© Her Majesty Queen Elizabeth II 2018

Supplied by the Royal Archives/© Her Majesty Queen Elizabeth II 2018

Supplied by the Royal Archives/© Her Majesty Queen Elizabeth II 2018

Supplied by the Royal Archives/© Her Majesty Queen Elizabeth II 2018

Supplied by the Royal Archives/© Her Majesty Queen Elizabeth II 2018

Supplied by the Royal Archives/© Her Majesty Queen Elizabeth II 2018

Supplied by the Royal Archives/© Her Majesty Queen Elizabeth II 2018

Supplied by the Royal Archives/© Her Majesty Queen Elizabeth II 2018

Supplied by the Royal Archives/© Her Majesty Queen Elizabeth II 2018